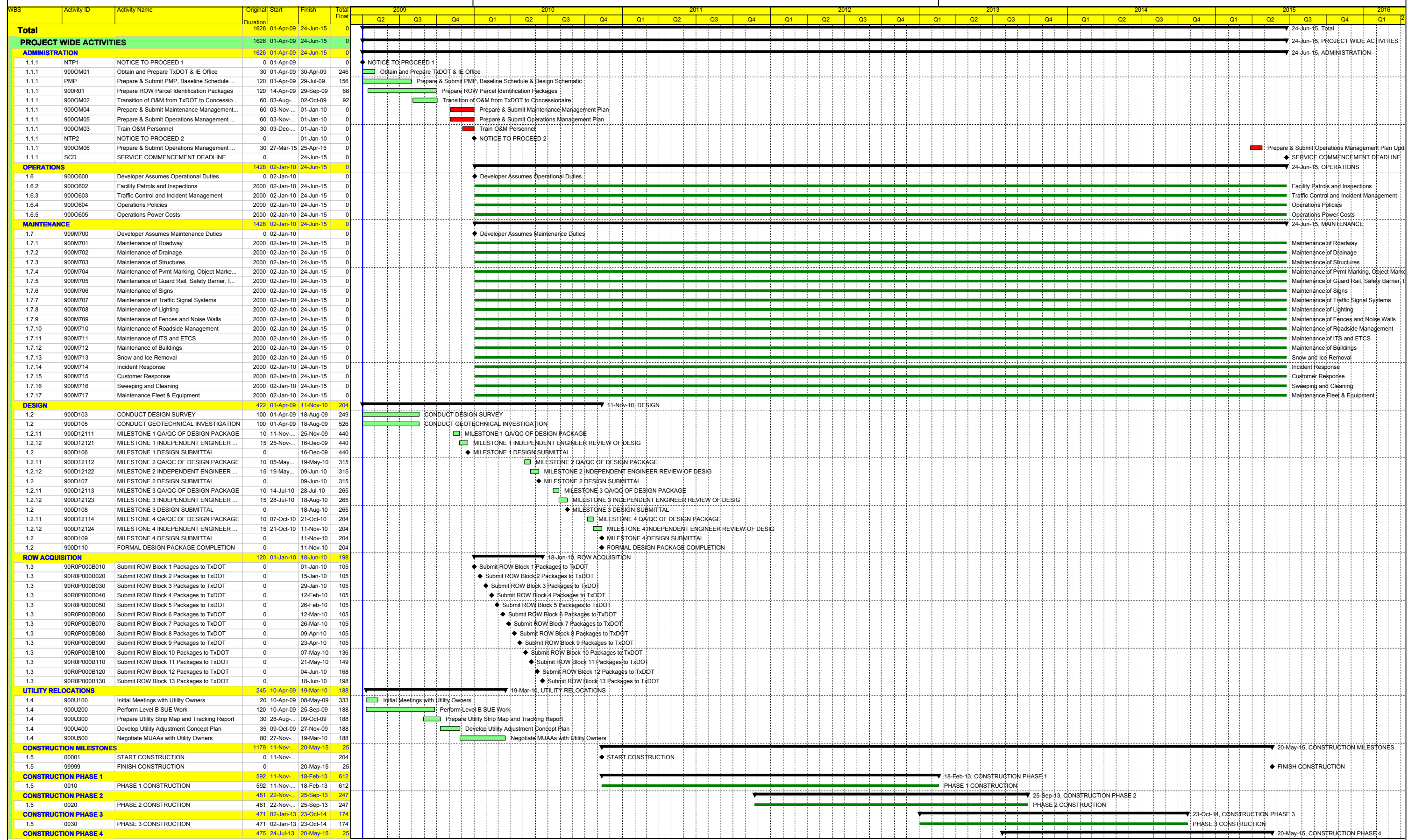

EXHIBIT 10

PRELIMINARY BASELINE SCHEDULE



WBS	Activity ID	Activity Name	Original Duration	Start	Finish	Total Float	2009				2010				2011				2012				2013				2014				2015				2016
							Q2	Q3	Q4	Q1	Q2	Q3	Q4	Q1	Q2	Q3	Q4	Q1	Q2	Q3	Q4	Q1	Q2	Q3	Q4	Q1	Q2	Q3	Q4	Q1	Q2	Q3	Q4	Q1	
1.3.2	1AR0P1830R99	Parcel 183, Cleared for Construction	0		28-Jan-11	251									◆ Parcel 183, Cleared for Construction																				
1.3.2	1AR0P1700R70	Parcel 170, Execute Relocation	20	28-Jan-11	25-Feb-11	428									◆ Parcel 170, Execute Relocation																				
1.3.2	1AR0P1700R80	Parcel 170, Demolish Existing Improvements	20	25-Feb-11	25-Mar-11	428									◆ Parcel 170, Demolish Existing Improvements																				
1.3.2	1AR0P1700R99	Parcel 170, Cleared for Construction	0		25-Mar-11	428									◆ Parcel 170, Cleared for Construction																				
UTILITY RELOCATIONS							273	19-Mar-10	06-Apr-11	251																									
1.4.E2	1A2UE02UAA	Prep Assembly, Seg 1A Electric, Fort Worth (...)	20	19-Mar-10	16-Apr-10	411									◆ Prep Assembly, Seg 1A Electric, Fort Worth (Opt 2)																				
1.4.W2	1A2UW02UAA	Prep Assembly, Seg 1A Water, Fort Worth (...)	20	19-Mar-10	16-Apr-10	403									◆ Prep Assembly, Seg 1A Water, Fort Worth (Opt 2)																				
1.4.G1	1A2UG01UAA	Prep Assembly, Seg 1A Gas/Petro, Citgo (Op...)	20	19-Mar-10	16-Apr-10	446									◆ Prep Assembly, Seg 1A Gas/Petro, Citgo (Opt 2)																				
1.4.E2	1A2UE02TX	TxDOT Review, Seg 1A Electric, Fort Worth (...)	10	16-Apr-10	30-Apr-10	411									◆ TxDOT Review, Seg 1A Electric, Fort Worth (Opt 2)																				
1.4.W2	1A2UW02TX	TxDOT Review, Seg 1A Water, Fort Worth (...)	10	16-Apr-10	30-Apr-10	403									◆ TxDOT Review, Seg 1A Water, Fort Worth (Opt 2)																				
1.4.G1	1A2UG01TX	TxDOT Review, Seg 1A Gas/Petro, Citgo (Op...)	10	16-Apr-10	30-Apr-10	446									◆ TxDOT Review, Seg 1A Gas/Petro, Citgo (Opt 2)																				
1.4.E2	1A2UE02	Seg 1A, Relocate Electric, Fort Worth (Opt 2)	38	28-Jan-11	23-Mar-11	216									◆ Seg 1A, Relocate Electric, Fort Worth (Opt 2)																				
1.4.W2	1A2UW02	Seg 1A, Relocate Water, Fort Worth (Opt 2)	46	28-Jan-11	04-Apr-11	208									◆ Seg 1A, Relocate Water, Fort Worth (Opt 2)																				
1.4.G1	1A2UG01	Seg 1A, Relocate Gas/Petro, Citgo (Opt 2)	48	28-Jan-11	06-Apr-11	251									◆ Seg 1A, Relocate Gas/Petro, Citgo (Opt 2)																				
CONSTRUCTION MILESTONES							784	11-Nov-10	13-Nov-13	420																									
1.5	1A00ML20000001	START Managed Lanes - IH 35W (Opt 2)	0	11-Nov-10		921									◆ START Managed Lanes - IH 35W (Opt 2)																				
1.5	1A00SG20000001	START SB General Purpose Lanes - IH 35W...	0	11-Nov-10		623									◆ START SB General Purpose Lanes - IH 35W (Opt 2)																				
1.5	1A00SG20099999	FINISH SB General Purpose Lanes - IH 35W...	0	10-Feb-11		1139									◆ FINISH SB General Purpose Lanes - IH 35W (Opt 2)																				
1.5	1A00EG30000001	START EB General Purpose Lanes - IH 35W...	0	04-Apr-11		1102									◆ START EB General Purpose Lanes - IH 35W Interchange																				
1.5	1A00NF30000001	START NB Frontage Roads - IH 35W Interch...	0	04-Apr-11		1102									◆ START NB Frontage Roads - IH 35W Interchange																				
1.5	1A00NF20000001	START NB Frontage Road - IH 35W (Opt 2)	0	06-Apr-11		420									◆ START NB Frontage Road - IH 35W (Opt 2)																				
1.5	1A00NG20000001	START NB General Purpose Lanes - IH 35W...	0	06-Apr-11		1012									◆ START NB General Purpose Lanes - IH 35W (Opt 2)																				
1.5	1A00RP20000001	START Ramps - IH 35W (Opt 2)	0	06-Apr-11		540									◆ START Ramps - IH 35W (Opt 2)																				
1.5	1A00RP30000001	START Ramps - IH 35W Interchange	0	06-Apr-11		1100									◆ START Ramps - IH 35W Interchange																				
1.5	1A00NM30000001	START NB/SB Managed Lanes - IH 35W Int...	0	06-Apr-11		1100									◆ START NB/SB Managed Lanes - IH 35W Interchange																				
1.5	1A00SF30000001	START SB Frontage Roads - IH 35W Interch...	0	06-Apr-11		1100									◆ START SB Frontage Roads - IH 35W Interchange																				
1.5	1A00SG30000001	START SB General Purpose Lanes - IH 35W...	0	06-Apr-11		1100									◆ START SB General Purpose Lanes - IH 35W Interchange																				
1.5	1A00WG30000001	START WB General Purpose Lanes - IH 35...	0	24-May-11		1066									◆ START WB General Purpose Lanes - IH 35W Interchange																				
1.5	1A00NF20099999	FINISH NB Frontage Road - IH 35W (Opt 2)	0	22-Nov-11		936									◆ FINISH NB Frontage Road - IH 35W (Opt 2)																				
1.5	1A00EM30000001	START EB/WB Managed Lanes - IH 35W Int...	0	03-May-11		819									◆ START EB/WB Managed Lanes - IH 35W Interchange																				
1.5	1A00ML20099999	FINISH Managed Lanes - IH 35W (Opt 2)	0	09-May-13		554									◆ FINISH Managed Lanes - IH 35W (Opt 2)																				
1.5	1A00NG20099999	FINISH NB General Purpose Lanes - IH 35W...	0	29-May-13		540									◆ FINISH NB General Purpose Lanes - IH 35W (Opt 2)																				
1.5	1A00RP20099999	FINISH Ramps - IH 35W (Opt 2)	0	13-Nov-13		420									◆ FINISH Ramps - IH 35W (Opt 2)																				
1.5	1A00	SUBSEGMENT 1A CONSTRUCTION	784	11-Nov-10	13-Nov-13	420									◆ SUBSEGMENT 1A CONSTRUCTION																				
CONSTRUCTION PHASE 1							268	11-Nov-10	22-Nov-11	420																									
1.5	1A10SG20000001	Area SG2, PH 1, Start	0	11-Nov-10		623									◆ Area SG2, PH 1, Start																				
1.5.2.2	1A10SG20050600	Area SG2, PH 1, Place Temp Erosion Control	3	11-Nov-10	16-Nov-10	623									◆ Area SG2, PH 1, Place Temp Erosion Control																				
1.5.2.2	1A10SG20010410	Area SG2, PH 1, Rem Conc Pavement	2	16-Nov-10	18-Nov-10	623									◆ Area SG2, PH 1, Rem Conc Pavement																				
1.5.2.2	1A10SG20013210	Area SG2, PH 1, Place Embankment	6	18-Nov-10	26-Nov-10	641									◆ Area SG2, PH 1, Place Embankment																				
1.5.2.2	1A10SG20011010	Area SG2, PH 1, Excavate Cut Areas	9	18-Nov-10	01-Dec-10	638									◆ Area SG2, PH 1, Excavate Cut Areas																				
1.5.3.2	1A10SG20046230	Area SG2, PH 1, Install Large CBC	13	18-Nov-10	07-Dec-10	623									◆ Area SG2, PH 1, Install Large CBC																				
1.5.7.2	1A10SG20061320	Area SG2, PH 1, Install High Mast Illumination	9	01-Dec-10	14-Dec-10	659									◆ Area SG2, PH 1, Install High Mast Illumination																				
1.5.2.2	1A10SG20026010	Area SG2, PH 1, Lime Treat Subgrade	15	01-Dec-10	22-Dec-10	639									◆ Area SG2, PH 1, Lime Treat Subgrade																				
1.5.3.2	1A10SG20046220	Area SG2, PH 1, Install Medium CBC	9	07-Dec-10	20-Dec-10	623									◆ Area SG2, PH 1, Install Medium CBC																				
1.5.3.2	1A10SG20046210	Area SG2, PH 1, Install Small CBC	1	20-Dec-10	21-Dec-10	623									◆ Area SG2, PH 1, Install Small CBC																				
1.5.3.2	1A10SG20046420	Area SG2, PH 1, Install Medium RCP	1	21-Dec-10	22-Dec-10	623									◆ Area SG2, PH 1, Install Medium RCP																				
1.5.8.2	1A10SG20061899	Area SG2, PH 1, Install ITS Duct Bank	2	22-Dec-10	24-Dec-10	640									◆ Area SG2, PH 1, Install ITS Duct Bank																				
1.5.3.2	1A10SG20046410	Area SG2, PH 1, Install Small RCP	10	22-Dec-10	05-Jan-11	623									◆ Area SG2, PH 1, Install Small RCP																				
1.5.8.2	1A10SG20041699	Area SG2, PH 1, Install ITS Structures & Equip	11	24-Dec-10	10-Jan-11	640									◆ Area SG2, PH 1, Install ITS Structures & Equip																				
1.5.3.2	1A10SG20046510	Area SG2, PH 1, Install MHs and Inlets	6	05-Jan-11	13-Jan-11	623									◆ Area SG2, PH 1, Install MHs and Inlets																				
1.5.2.2	1A10SG20024711	Area SG2, PH 1, Place Flexible Base	4	13-Jan-11	19-Jan-11	623									◆ Area SG2, PH 1, Place Flexible Base																				
1.5.2.2	1A10SG20034012	Area SG2, PH 1, Place HMA Base	4	19-Jan-11	25-Jan-11	623									◆ Area SG2, PH 1, Place HMA Base																				
1.5.9.2	1A10SG20066200	Area SG2, PH 1, Place Temp Marking & Sign...	1	25-Jan-11	26-Jan-11	634									◆ Area SG2, PH 1, Place Temp Marking & Signing																				
1.5.2.2	1A10SG20045010	Area SG2, PH 1, Place Conc Rail (Ret Wall)	2	25-Jan-11	27-Jan-11	632									◆ Area SG2, PH 1, Place Conc Rail (Ret Wall)																				
1.5.7.2	1A10SG20060510	Area SG2, PH 1, Install OH Sign Structures	6	25-Jan-11	02-Feb-11	623									◆ Area SG2, PH 1, Install OH Sign Structures																				

WBS	Activity ID	Activity Name	Original Duration	Start	Finish	Total Float	2009				2010				2011				2012				2013				2014				2015				2016
							Q2	Q3	Q4	Q1	Q2	Q3	Q4	Q1	Q2	Q3	Q4	Q1	Q2	Q3	Q4	Q1	Q2	Q3	Q4	Q1	Q2	Q3	Q4	Q1	Q2	Q3	Q4	Q1	
1.3.0	1BR0P0180R20	Parcel 018, Perform Appraisal and Internal R...	60	26-Mar-10	18-Jun-10	85																													
1.3.0	1BR0P0270R20	Parcel 027, Perform Appraisal and Internal R...	60	26-Mar-10	18-Jun-10	66																													
1.3.0	1BR0P0340R20	Parcel 034, Perform Appraisal and Internal R...	60	26-Mar-10	18-Jun-10	66																													
1.3.0	1BR0P0350R20	Parcel 035, Perform Appraisal and Internal R...	60	26-Mar-10	18-Jun-10	214																													
1.3.0	1BR0P0370R20	Parcel 037, Perform Appraisal and Internal R...	60	26-Mar-10	18-Jun-10	66																													
1.3.0	1BR0P0380R20	Parcel 038, Perform Appraisal and Internal R...	60	26-Mar-10	18-Jun-10	85																													
1.3.0	1BR0P0930R20	Parcel 093, Perform Appraisal and Internal R...	60	26-Mar-10	18-Jun-10	134																													
1.3.0	1BR0P1070R20	Parcel 107, Perform Appraisal and Internal R...	60	26-Mar-10	18-Jun-10	25																													
1.3.0	1BR0P1110R20	Parcel 111, Perform Appraisal and Internal R...	60	26-Mar-10	18-Jun-10	25																													
1.3.0	1BR0P1120R20	Parcel 112, Perform Appraisal and Internal R...	60	26-Mar-10	18-Jun-10	25																													
1.3.0	1BR0P1130R20	Parcel 113, Perform Appraisal and Internal R...	60	26-Mar-10	18-Jun-10	25																													
1.3.0	1BR0P1140R20	Parcel 114, Perform Appraisal and Internal R...	60	26-Mar-10	18-Jun-10	25																													
1.3.0	1BR0P1200R20	Parcel 120, Perform Appraisal and Internal R...	60	26-Mar-10	18-Jun-10	25																													
1.3.0	1BR0P1210R20	Parcel 121, Perform Appraisal and Internal R...	60	26-Mar-10	18-Jun-10	25																													
1.3.0	1BR0P1220R20	Parcel 122, Perform Appraisal and Internal R...	60	26-Mar-10	18-Jun-10	25																													
1.3.0	1BR0P1230R20	Parcel 123, Perform Appraisal and Internal R...	60	26-Mar-10	18-Jun-10	25																													
1.3.0	1BR0P1290R20	Parcel 129, Perform Appraisal and Internal R...	60	26-Mar-10	18-Jun-10	25																													
1.3.0	1BR0P1300R20	Parcel 130, Perform Appraisal and Internal R...	60	26-Mar-10	18-Jun-10	25																													
1.3.0	1BR0P1310R20	Parcel 131, Perform Appraisal and Internal R...	60	26-Mar-10	18-Jun-10	25																													
1.3.0	1BR0P1330R20	Parcel 133, Perform Appraisal and Internal R...	60	26-Mar-10	18-Jun-10	25																													
1.3.0	1BR0P1350R20	Parcel 135, Perform Appraisal and Internal R...	60	26-Mar-10	18-Jun-10	25																													
1.3.0	1BR0P1360R20	Parcel 136, Perform Appraisal and Internal R...	60	26-Mar-10	18-Jun-10	25																													
1.3.0	1BR0P1370R20	Parcel 137, Perform Appraisal and Internal R...	60	26-Mar-10	18-Jun-10	25																													
1.3.0	1BR0P1390R20	Parcel 139, Perform Appraisal and Internal R...	60	26-Mar-10	18-Jun-10	25																													
1.3.0	1BR0P1400R20	Parcel 140, Perform Appraisal and Internal R...	60	26-Mar-10	18-Jun-10	25																													
1.3.0	1BR0P1410R20	Parcel 141, Perform Appraisal and Internal R...	60	26-Mar-10	18-Jun-10	25																													
1.3.0	1BR0P1420R20	Parcel 142, Perform Appraisal and Internal R...	60	26-Mar-10	18-Jun-10	259																													
1.3.0	1BR0P1440R20	Parcel 144, Perform Appraisal and Internal R...	60	26-Mar-10	18-Jun-10	25																													
1.3.0	1BR0P1450R20	Parcel 145, Perform Appraisal and Internal R...	60	26-Mar-10	18-Jun-10	259																													
1.3.0	1BR0P1460R20	Parcel 146, Perform Appraisal and Internal R...	60	26-Mar-10	18-Jun-10	259																													
1.3.0	1BR0P1470R20	Parcel 147, Perform Appraisal and Internal R...	60	26-Mar-10	18-Jun-10	25																													
1.3.0	1BR0P1480R20	Parcel 148, Perform Appraisal and Internal R...	60	26-Mar-10	18-Jun-10	25																													
1.3.0	1BR0P1530R20	Parcel 153, Perform Appraisal and Internal R...	60	26-Mar-10	18-Jun-10	72																													
1.3.0	1BR0P1540R20	Parcel 154, Perform Appraisal and Internal R...	60	26-Mar-10	18-Jun-10	72																													
1.3.0	1BR0P1570R20	Parcel 157, Perform Appraisal and Internal R...	60	26-Mar-10	18-Jun-10	25																													
1.3.0	1BR0P1580R20	Parcel 158, Perform Appraisal and Internal R...	60	26-Mar-10	18-Jun-10	72																													
1.3.0	1BR0P1380R30	Parcel 138, TxDOT Reviews Acquisition Pack...	10	31-Mar-10	14-Apr-10	82																													
1.3.0	1BR0P1380R40	Parcel 138, Present and Negotiate Offer	20	14-Apr-10	12-May-10	82																													
1.3.0	1BR0P1380R50	Parcel 138, Prepare for Relocation	60	14-Apr-10	07-Jul-10	172																													
1.3.0	1BR0P0260R30	Parcel 026, TxDOT Reviews Acquisition Pack...	10	16-Apr-10	30-Apr-10	68																													
1.3.0	1BR0P0260R40	Parcel 026, Present and Negotiate Offer	20	30-Apr-10	28-May-10	68																													
1.3.0	1BR0P0260R50	Parcel 026, Prepare for Relocation	60	30-Apr-10	23-Jul-10	158																													
1.3.0	1BR0P1380R60	Parcel 138, Condemnation Process (if requir...	130	12-May-10	10-Nov-10	82																													
1.3.0	1BR0P0250R30	Parcel 025, TxDOT Reviews Acquisition Pack...	10	26-May-10	09-Jun-10	118																													
1.3.0	1BR0P0260R60	Parcel 026, Condemnation Process (if requir...	130	28-May-10	26-Nov-10	68																													
1.3.0	1BR0P0250R40	Parcel 025, Present and Negotiate Offer	20	09-Jun-10	07-Jul-10	118																													
1.3.0	1BR0P0030R30	Parcel 003, TxDOT Reviews Acquisition Pack...	10	18-Jun-10	02-Jul-10	208																													
1.3.0	1BR0P0050R30	Parcel 005, TxDOT Reviews Acquisition Pack...	10	18-Jun-10	02-Jul-10	106																													
1.3.0	1BR0P0060R30	Parcel 006, TxDOT Reviews Acquisition Pack...	10	18-Jun-10	02-Jul-10	65																													
1.3.0	1BR0P0070R30	Parcel 007, TxDOT Reviews Acquisition Pack...	10	18-Jun-10	02-Jul-10	65																													
1.3.0	1BR0P0080R30	Parcel 008, TxDOT Reviews Acquisition Pack...	10	18-Jun-10	02-Jul-10	65																													
1.3.0	1BR0P0090R30	Parcel 009, TxDOT Reviews Acquisition Pack...	10	18-Jun-10	02-Jul-10	65																													
1.3.0	1BR0P0130R30	Parcel 013, TxDOT Reviews Acquisition Pack...	10	18-Jun-10	02-Jul-10	169																													
1.3.0	1BR0P0140R30	Parcel 014, TxDOT Reviews Acquisition Pack...	10	18-Jun-10	02-Jul-10	169																													
1.3.0	1BR0P0160R30	Parcel 016, TxDOT Reviews Acquisition Pack...	10	1																															

WBS	Activity ID	Activity Name	Original Duration	Start	Finish	Total Float	2009				2010				2011				2012				2013				2014				2015				2016
							Q2	Q3	Q4	Q1	Q2	Q3	Q4	Q1	Q2	Q3	Q4	Q1	Q2	Q3	Q4	Q1	Q2	Q3	Q4	Q1	Q2	Q3	Q4	Q1	Q2	Q3	Q4	Q1	
1.3.0	1BR0P1320R30	Parcel 132, TxDOT Reviews Acquisition Pack...	10	18-Jun-10	02-Jul-10	65																													
1.3.0	1BR0P1340R30	Parcel 134, TxDOT Reviews Acquisition Pack...	10	18-Jun-10	02-Jul-10	65																													
1.3.0	1BR0P1430R30	Parcel 143, TxDOT Reviews Acquisition Pack...	10	18-Jun-10	02-Jul-10	174																													
1.3.0	1BR0P1500R30	Parcel 150, TxDOT Reviews Acquisition Pack...	10	18-Jun-10	02-Jul-10	112																													
1.3.0	1BR0P1510R30	Parcel 151, TxDOT Reviews Acquisition Pack...	10	18-Jun-10	02-Jul-10	299																													
1.3.0	1BR0P1520R30	Parcel 152, TxDOT Reviews Acquisition Pack...	10	18-Jun-10	02-Jul-10	174																													
1.3.0	1BR0P1550R30	Parcel 155, TxDOT Reviews Acquisition Pack...	10	18-Jun-10	02-Jul-10	254																													
1.3.0	1BR0P1560R30	Parcel 156, TxDOT Reviews Acquisition Pack...	10	18-Jun-10	02-Jul-10	65																													
1.3.0	1BR0P1590R30	Parcel 159, TxDOT Reviews Acquisition Pack...	10	18-Jun-10	02-Jul-10	65																													
1.3.0	1BR0P1600R30	Parcel 160, TxDOT Reviews Acquisition Pack...	10	18-Jun-10	02-Jul-10	65																													
1.3.0	1BR0P1620R30	Parcel 162, TxDOT Reviews Acquisition Pack...	10	18-Jun-10	02-Jul-10	169																													
1.3.0	1BR0P1640R30	Parcel 164, TxDOT Reviews Acquisition Pack...	10	18-Jun-10	02-Jul-10	106																													
1.3.0	1BR0P1650R30	Parcel 165, TxDOT Reviews Acquisition Pack...	10	18-Jun-10	02-Jul-10	65																													
1.3.0	1BR0P1730R30	Parcel 173, TxDOT Reviews Acquisition Pack...	10	18-Jun-10	02-Jul-10	65																													
1.3.0	1BR0P1750R30	Parcel 175, TxDOT Reviews Acquisition Pack...	10	18-Jun-10	02-Jul-10	106																													
1.3.0	1BR0P1760R30	Parcel 176, TxDOT Reviews Acquisition Pack...	10	18-Jun-10	02-Jul-10	65																													
1.3.0	1BR0P1770R30	Parcel 177, TxDOT Reviews Acquisition Pack...	10	18-Jun-10	02-Jul-10	65																													
1.3.0	1BR0P1780R30	Parcel 178, TxDOT Reviews Acquisition Pack...	10	18-Jun-10	02-Jul-10	65																													
1.3.0	1BR0P1790R30	Parcel 179, TxDOT Reviews Acquisition Pack...	10	18-Jun-10	02-Jul-10	65																													
1.3.0	1BR0P1800R30	Parcel 180, TxDOT Reviews Acquisition Pack...	10	18-Jun-10	02-Jul-10	125																													
1.3.0	1BR0P0040R30	Parcel 004, TxDOT Reviews Acquisition Pack...	10	18-Jun-10	02-Jul-10	66																													
1.3.0	1BR0P0120R30	Parcel 012, TxDOT Reviews Acquisition Pack...	10	18-Jun-10	02-Jul-10	129																													
1.3.0	1BR0P0150R30	Parcel 015, TxDOT Reviews Acquisition Pack...	10	18-Jun-10	02-Jul-10	85																													
1.3.0	1BR0P0180R30	Parcel 018, TxDOT Reviews Acquisition Pack...	10	18-Jun-10	02-Jul-10	85																													
1.3.0	1BR0P0270R30	Parcel 027, TxDOT Reviews Acquisition Pack...	10	18-Jun-10	02-Jul-10	66																													
1.3.0	1BR0P0340R30	Parcel 034, TxDOT Reviews Acquisition Pack...	10	18-Jun-10	02-Jul-10	66																													
1.3.0	1BR0P0350R30	Parcel 035, TxDOT Reviews Acquisition Pack...	10	18-Jun-10	02-Jul-10	214																													
1.3.0	1BR0P0370R30	Parcel 037, TxDOT Reviews Acquisition Pack...	10	18-Jun-10	02-Jul-10	66																													
1.3.0	1BR0P0380R30	Parcel 038, TxDOT Reviews Acquisition Pack...	10	18-Jun-10	02-Jul-10	85																													
1.3.0	1BR0P0930R30	Parcel 093, TxDOT Reviews Acquisition Pack...	10	18-Jun-10	02-Jul-10	134																													
1.3.0	1BR0P1070R30	Parcel 107, TxDOT Reviews Acquisition Pack...	10	18-Jun-10	02-Jul-10	25																													
1.3.0	1BR0P1110R30	Parcel 111, TxDOT Reviews Acquisition Pack...	10	18-Jun-10	02-Jul-10	25																													
1.3.0	1BR0P1120R30	Parcel 112, TxDOT Reviews Acquisition Pack...	10	18-Jun-10	02-Jul-10	25																													
1.3.0	1BR0P1130R30	Parcel 113, TxDOT Reviews Acquisition Pack...	10	18-Jun-10	02-Jul-10	25																													
1.3.0	1BR0P1140R30	Parcel 114, TxDOT Reviews Acquisition Pack...	10	18-Jun-10	02-Jul-10	25																													
1.3.0	1BR0P1200R30	Parcel 120, TxDOT Reviews Acquisition Pack...	10	18-Jun-10	02-Jul-10	25																													
1.3.0	1BR0P1210R30	Parcel 121, TxDOT Reviews Acquisition Pack...	10	18-Jun-10	02-Jul-10	25																													
1.3.0	1BR0P1220R30	Parcel 122, TxDOT Reviews Acquisition Pack...	10	18-Jun-10	02-Jul-10	25																													
1.3.0	1BR0P1230R30	Parcel 123, TxDOT Reviews Acquisition Pack...	10	18-Jun-10	02-Jul-10	25																													
1.3.0	1BR0P1290R30	Parcel 129, TxDOT Reviews Acquisition Pack...	10	18-Jun-10	02-Jul-10	25																													
1.3.0	1BR0P1300R30	Parcel 130, TxDOT Reviews Acquisition Pack...	10	18-Jun-10	02-Jul-10	25																													
1.3.0	1BR0P1310R30	Parcel 131, TxDOT Reviews Acquisition Pack...	10	18-Jun-10	02-Jul-10	25																													
1.3.0	1BR0P1330R30	Parcel 133, TxDOT Reviews Acquisition Pack...	10	18-Jun-10	02-Jul-10	25																													
1.3.0	1BR0P1350R30	Parcel 135, TxDOT Reviews Acquisition Pack...	10	18-Jun-10	02-Jul-10	25																													
1.3.0	1BR0P1360R30	Parcel 136, TxDOT Reviews Acquisition Pack...	10	18-Jun-10	02-Jul-10	25																													
1.3.0	1BR0P1370R30	Parcel 137, TxDOT Reviews Acquisition Pack...	10	18-Jun-10	02-Jul-10	25																													
1.3.0	1BR0P1390R30	Parcel 139, TxDOT Reviews Acquisition Pack...	10	18-Jun-10	02-Jul-10	25																													
1.3.0	1BR0P1400R30	Parcel 140, TxDOT Reviews Acquisition Pack...	10	18-Jun-10	02-Jul-10	25																													
1.3.0	1BR0P1410R30	Parcel 141, TxDOT Reviews Acquisition Pack...	10	18-Jun-10	02-Jul-10	25																													
1.3.0	1BR0P1420R30	Parcel 142, TxDOT Reviews Acquisition Pack...	10	18-Jun-10	02-Jul-10	259																													
1.3.0	1BR0P1440R30	Parcel 144, TxDOT Reviews Acquisition Pack...	10	18-Jun-10	02-Jul-10	25																													
1.3.0	1BR0P1450R30	Parcel 145, TxDOT Reviews Acquisition Pack...	10	18-Jun-10	02-Jul-10	259																													
1.3.0	1BR0P1460R30	Parcel 146, TxDOT Reviews Acquisition Pack...	10	18-Jun-10	02-Jul-10	259																													
1.3.0	1BR0P1470R30	Parcel 147, TxDOT Reviews Acquisition Pack...	10	18-Jun-10	02-Jul-10	25																													
1.3.0	1BR0P1480R30	Parcel 148, TxDOT Reviews Acquisition Pack...	10																																

WBS	Activity ID	Activity Name	Original Duration	Start	Finish	Total Float	2009				2010				2011				2012				2013				2014				2015				2016
							Q2	Q3	Q4	Q1	Q2	Q3	Q4	Q1	Q2	Q3	Q4	Q1	Q2	Q3	Q4	Q1	Q2	Q3	Q4	Q1	Q2	Q3	Q4	Q1	Q2	Q3	Q4	Q1	
1.3.0	1BR0P0040R60	Parcel 004, Condemnation Process (if requir...	130	30-Jul-10	28-Jan-11	66																													
1.3.0	1BR0P0120R60	Parcel 012, Condemnation Process (if requir...	130	30-Jul-10	28-Jan-11	129																													
1.3.0	1BR0P0150R60	Parcel 015, Condemnation Process (if requir...	130	30-Jul-10	28-Jan-11	85																													
1.3.0	1BR0P0180R60	Parcel 018, Condemnation Process (if requir...	130	30-Jul-10	28-Jan-11	85																													
1.3.0	1BR0P0270R60	Parcel 027, Condemnation Process (if requir...	130	30-Jul-10	28-Jan-11	66																													
1.3.0	1BR0P0340R60	Parcel 034, Condemnation Process (if requir...	130	30-Jul-10	28-Jan-11	66																													
1.3.0	1BR0P0350R60	Parcel 035, Condemnation Process (if requir...	130	30-Jul-10	28-Jan-11	214																													
1.3.0	1BR0P0370R60	Parcel 037, Condemnation Process (if requir...	130	30-Jul-10	28-Jan-11	66																													
1.3.0	1BR0P0380R60	Parcel 038, Condemnation Process (if requir...	130	30-Jul-10	28-Jan-11	85																													
1.3.0	1BR0P0930R60	Parcel 093, Condemnation Process (if requir...	130	30-Jul-10	28-Jan-11	134																													
1.3.0	1BR0P1070R60	Parcel 107, Condemnation Process (if requir...	130	30-Jul-10	28-Jan-11	25																													
1.3.0	1BR0P1110R60	Parcel 111, Condemnation Process (if requir...	130	30-Jul-10	28-Jan-11	25																													
1.3.0	1BR0P1120R60	Parcel 112, Condemnation Process (if requir...	130	30-Jul-10	28-Jan-11	25																													
1.3.0	1BR0P1130R60	Parcel 113, Condemnation Process (if requir...	130	30-Jul-10	28-Jan-11	25																													
1.3.0	1BR0P1140R60	Parcel 114, Condemnation Process (if requir...	130	30-Jul-10	28-Jan-11	25																													
1.3.0	1BR0P1200R60	Parcel 120, Condemnation Process (if requir...	130	30-Jul-10	28-Jan-11	25																													
1.3.0	1BR0P1210R60	Parcel 121, Condemnation Process (if requir...	130	30-Jul-10	28-Jan-11	25																													
1.3.0	1BR0P1220R60	Parcel 122, Condemnation Process (if requir...	130	30-Jul-10	28-Jan-11	25																													
1.3.0	1BR0P1230R60	Parcel 123, Condemnation Process (if requir...	130	30-Jul-10	28-Jan-11	25																													
1.3.0	1BR0P1290R60	Parcel 129, Condemnation Process (if requir...	130	30-Jul-10	28-Jan-11	25																													
1.3.0	1BR0P1300R60	Parcel 130, Condemnation Process (if requir...	130	30-Jul-10	28-Jan-11	25																													
1.3.0	1BR0P1310R60	Parcel 131, Condemnation Process (if requir...	130	30-Jul-10	28-Jan-11	25																													
1.3.0	1BR0P1330R60	Parcel 133, Condemnation Process (if requir...	130	30-Jul-10	28-Jan-11	25																													
1.3.0	1BR0P1350R60	Parcel 135, Condemnation Process (if requir...	130	30-Jul-10	28-Jan-11	25																													
1.3.0	1BR0P1360R60	Parcel 136, Condemnation Process (if requir...	130	30-Jul-10	28-Jan-11	25																													
1.3.0	1BR0P1370R60	Parcel 137, Condemnation Process (if requir...	130	30-Jul-10	28-Jan-11	25																													
1.3.0	1BR0P1390R60	Parcel 139, Condemnation Process (if requir...	130	30-Jul-10	28-Jan-11	25																													
1.3.0	1BR0P1400R60	Parcel 140, Condemnation Process (if requir...	130	30-Jul-10	28-Jan-11	25																													
1.3.0	1BR0P1410R60	Parcel 141, Condemnation Process (if requir...	130	30-Jul-10	28-Jan-11	25																													
1.3.0	1BR0P1420R60	Parcel 142, Condemnation Process (if requir...	130	30-Jul-10	28-Jan-11	259																													
1.3.0	1BR0P1440R60	Parcel 144, Condemnation Process (if requir...	130	30-Jul-10	28-Jan-11	25																													
1.3.0	1BR0P1450R60	Parcel 145, Condemnation Process (if requir...	130	30-Jul-10	28-Jan-11	259																													
1.3.0	1BR0P1460R60	Parcel 146, Condemnation Process (if requir...	130	30-Jul-10	28-Jan-11	259																													
1.3.0	1BR0P1470R60	Parcel 147, Condemnation Process (if requir...	130	30-Jul-10	28-Jan-11	25																													
1.3.0	1BR0P1480R60	Parcel 148, Condemnation Process (if requir...	130	30-Jul-10	28-Jan-11	25																													
1.3.0	1BR0P1530R60	Parcel 153, Condemnation Process (if requir...	130	30-Jul-10	28-Jan-11	72																													
1.3.0	1BR0P1540R60	Parcel 154, Condemnation Process (if requir...	130	30-Jul-10	28-Jan-11	25																													
1.3.0	1BR0P1570R60	Parcel 157, Condemnation Process (if requir...	130	30-Jul-10	28-Jan-11	72																													
1.3.0	1BR0P1580R60	Parcel 158, Condemnation Process (if requir...	130	30-Jul-10	28-Jan-11	72																													
1.3.0	1BR0P1380R70	Parcel 138, Execute Relocation	20	10-Nov-...	08-Dec-10	82																													
1.3.0	1BR0P0260R70	Parcel 026, Execute Relocation	20	26-Nov-...	24-Dec-10	68																													
1.3.0	1BR0P1380R80	Parcel 138, Demolish Existing Improvements	20	08-Dec-...	05-Jan-11	82																													
1.3.0	1BR0P0260R80	Parcel 026, Demolish Existing Improvements	20	24-Dec-...	21-Jan-11	68																													
1.3.0	1BR0P0250R99	Parcel 025, Cleared for Construction	0	05-Jan-11	118																														
1.3.0	1BR0P1380R99	Parcel 138, Cleared for Construction	0	05-Jan-11	82																														
1.3.0	1BR0P0260R99	Parcel 026, Cleared for Construction	0	21-Jan-11	68																														
1.3.0	1BR0P0030R99	Parcel 003, Cleared for Construction	0	28-Jan-11	208																														
1.3.0	1BR0P0050R99	Parcel 005, Cleared for Construction	0	28-Jan-11	106																														
1.3.0	1BR0P0060R99	Parcel 006, Cleared for Construction	0	28-Jan-11	65																														
1.3.0	1BR0P0070R99	Parcel 007, Cleared for Construction	0	28-Jan-11	65																														
1.3.0	1BR0P0080R99	Parcel 008, Cleared for Construction	0	28-Jan-11	65																														
1.3.0	1BR0P0090R99	Parcel 009, Cleared for Construction	0	28-Jan-11	65																														
1.3.0	1BR0P0130R99	Parcel 013, Cleared for Construction	0	28-Jan-11	169																														
1.3.0	1BR0P0140R99	Parcel 014, Cleared for Construction	0	28-Jan-11	169																														
1.3.0	1BR0P0160R99	Parcel 016, Cleared for Construction	0	28-Jan-11	125												</																		

WBS	Activity ID	Activity Name	Original Duration	Start	Finish	Total Float	2009				2010				2011				2012				2013				2014				2015				2016
							Q2	Q3	Q4	Q1	Q2	Q3	Q4	Q1	Q2	Q3	Q4	Q1	Q2	Q3	Q4	Q1	Q2	Q3	Q4	Q1	Q2	Q3	Q4	Q1	Q2	Q3	Q4	Q1	
1.3.0	1BR0P1320R99	Parcel 132, Cleared for Construction	0		28-Jan-11	65									◆ Parcel 132, Cleared for Construction																				
1.3.0	1BR0P1340R99	Parcel 134, Cleared for Construction	0		28-Jan-11	65									◆ Parcel 134, Cleared for Construction																				
1.3.0	1BR0P1430R99	Parcel 143, Cleared for Construction	0		28-Jan-11	174									◆ Parcel 143, Cleared for Construction																				
1.3.0	1BR0P1500R99	Parcel 150, Cleared for Construction	0		28-Jan-11	112									◆ Parcel 150, Cleared for Construction																				
1.3.0	1BR0P1510R99	Parcel 151, Cleared for Construction	0		28-Jan-11	299									◆ Parcel 151, Cleared for Construction																				
1.3.0	1BR0P1520R99	Parcel 152, Cleared for Construction	0		28-Jan-11	174									◆ Parcel 152, Cleared for Construction																				
1.3.0	1BR0P1550R99	Parcel 155, Cleared for Construction	0		28-Jan-11	254									◆ Parcel 155, Cleared for Construction																				
1.3.0	1BR0P1560R99	Parcel 156, Cleared for Construction	0		28-Jan-11	65									◆ Parcel 156, Cleared for Construction																				
1.3.0	1BR0P1590R99	Parcel 159, Cleared for Construction	0		28-Jan-11	65									◆ Parcel 159, Cleared for Construction																				
1.3.0	1BR0P1600R99	Parcel 160, Cleared for Construction	0		28-Jan-11	65									◆ Parcel 160, Cleared for Construction																				
1.3.0	1BR0P1620R99	Parcel 162, Cleared for Construction	0		28-Jan-11	169									◆ Parcel 162, Cleared for Construction																				
1.3.0	1BR0P1640R99	Parcel 164, Cleared for Construction	0		28-Jan-11	106									◆ Parcel 164, Cleared for Construction																				
1.3.0	1BR0P1650R99	Parcel 165, Cleared for Construction	0		28-Jan-11	65									◆ Parcel 165, Cleared for Construction																				
1.3.0	1BR0P1730R99	Parcel 173, Cleared for Construction	0		28-Jan-11	65									◆ Parcel 173, Cleared for Construction																				
1.3.0	1BR0P1750R99	Parcel 175, Cleared for Construction	0		28-Jan-11	106									◆ Parcel 175, Cleared for Construction																				
1.3.0	1BR0P1760R99	Parcel 176, Cleared for Construction	0		28-Jan-11	65									◆ Parcel 176, Cleared for Construction																				
1.3.0	1BR0P1770R99	Parcel 177, Cleared for Construction	0		28-Jan-11	65									◆ Parcel 177, Cleared for Construction																				
1.3.0	1BR0P1780R99	Parcel 178, Cleared for Construction	0		28-Jan-11	65									◆ Parcel 178, Cleared for Construction																				
1.3.0	1BR0P1790R99	Parcel 179, Cleared for Construction	0		28-Jan-11	65									◆ Parcel 179, Cleared for Construction																				
1.3.0	1BR0P1800R99	Parcel 180, Cleared for Construction	0		28-Jan-11	125									◆ Parcel 180, Cleared for Construction																				
1.3.0	1BR0P0040R70	Parcel 004, Execute Relocation	20	28-Jan-11	25-Feb-11	66									◆ Parcel 004, Execute Relocation																				
1.3.0	1BR0P0120R70	Parcel 012, Execute Relocation	20	28-Jan-11	25-Feb-11	129									◆ Parcel 012, Execute Relocation																				
1.3.0	1BR0P0150R70	Parcel 015, Execute Relocation	20	28-Jan-11	25-Feb-11	85									◆ Parcel 015, Execute Relocation																				
1.3.0	1BR0P0180R70	Parcel 018, Execute Relocation	20	28-Jan-11	25-Feb-11	85									◆ Parcel 018, Execute Relocation																				
1.3.0	1BR0P0270R70	Parcel 027, Execute Relocation	20	28-Jan-11	25-Feb-11	66									◆ Parcel 027, Execute Relocation																				
1.3.0	1BR0P0340R70	Parcel 034, Execute Relocation	20	28-Jan-11	25-Feb-11	66									◆ Parcel 034, Execute Relocation																				
1.3.0	1BR0P0350R70	Parcel 035, Execute Relocation	20	28-Jan-11	25-Feb-11	214									◆ Parcel 035, Execute Relocation																				
1.3.0	1BR0P0370R70	Parcel 037, Execute Relocation	20	28-Jan-11	25-Feb-11	66									◆ Parcel 037, Execute Relocation																				
1.3.0	1BR0P0380R70	Parcel 038, Execute Relocation	20	28-Jan-11	25-Feb-11	85									◆ Parcel 038, Execute Relocation																				
1.3.0	1BR0P0930R70	Parcel 093, Execute Relocation	20	28-Jan-11	25-Feb-11	134									◆ Parcel 093, Execute Relocation																				
1.3.0	1BR0P1070R70	Parcel 107, Execute Relocation	20	28-Jan-11	25-Feb-11	25									◆ Parcel 107, Execute Relocation																				
1.3.0	1BR0P1110R70	Parcel 111, Execute Relocation	20	28-Jan-11	25-Feb-11	25									◆ Parcel 111, Execute Relocation																				
1.3.0	1BR0P1120R70	Parcel 112, Execute Relocation	20	28-Jan-11	25-Feb-11	25									◆ Parcel 112, Execute Relocation																				
1.3.0	1BR0P1130R70	Parcel 113, Execute Relocation	20	28-Jan-11	25-Feb-11	25									◆ Parcel 113, Execute Relocation																				
1.3.0	1BR0P1140R70	Parcel 114, Execute Relocation	20	28-Jan-11	25-Feb-11	25									◆ Parcel 114, Execute Relocation																				
1.3.0	1BR0P1200R70	Parcel 120, Execute Relocation	20	28-Jan-11	25-Feb-11	25									◆ Parcel 120, Execute Relocation																				
1.3.0	1BR0P1210R70	Parcel 121, Execute Relocation	20	28-Jan-11	25-Feb-11	25									◆ Parcel 121, Execute Relocation																				
1.3.0	1BR0P1220R70	Parcel 122, Execute Relocation	20	28-Jan-11	25-Feb-11	25									◆ Parcel 122, Execute Relocation																				
1.3.0	1BR0P1230R70	Parcel 123, Execute Relocation	20	28-Jan-11	25-Feb-11	25									◆ Parcel 123, Execute Relocation																				
1.3.0	1BR0P1290R70	Parcel 129, Execute Relocation	20	28-Jan-11	25-Feb-11	25									◆ Parcel 129, Execute Relocation																				
1.3.0	1BR0P1300R70	Parcel 130, Execute Relocation	20	28-Jan-11	25-Feb-11	25									◆ Parcel 130, Execute Relocation																				
1.3.0	1BR0P1310R70	Parcel 131, Execute Relocation	20	28-Jan-11	25-Feb-11	25									◆ Parcel 131, Execute Relocation																				
1.3.0	1BR0P1330R70	Parcel 133, Execute Relocation	20	28-Jan-11	25-Feb-11	25									◆ Parcel 133, Execute Relocation																				
1.3.0	1BR0P1350R70	Parcel 135, Execute Relocation	20	28-Jan-11	25-Feb-11	25									◆ Parcel 135, Execute Relocation																				
1.3.0	1BR0P1360R70	Parcel 136, Execute Relocation	20	28-Jan-11	25-Feb-11	25									◆ Parcel 136, Execute Relocation																				
1.3.0	1BR0P1370R70	Parcel 137, Execute Relocation	20	28-Jan-11	25-Feb-11	25									◆ Parcel 137, Execute Relocation																				
1.3.0	1BR0P1390R70	Parcel 139, Execute Relocation	20	28-Jan-11	25-Feb-11	25									◆ Parcel 139, Execute Relocation																				
1.3.0	1BR0P1400R70	Parcel 140, Execute Relocation	20	28-Jan-11	25-Feb-11	25									◆ Parcel 140, Execute Relocation																				
1.3.0	1BR0P1410R70	Parcel 141, Execute Relocation	20	28-Jan-11	25-Feb-11	25									◆ Parcel 141, Execute Relocation																				
1.3.0	1BR0P1420R70	Parcel 142, Execute Relocation	20	28-Jan-11	25-Feb-11	259									◆ Parcel 142, Execute Relocation																				
1.3.0	1BR0P1440R70	Parcel 144, Execute Relocation	20	28-Jan-11	25-Feb-11	25									◆ Parcel 144, Execute Relocation																				
1.3.0	1BR0P1450R70	Parcel 145, Execute Relocation	20	28-Jan-11	25-Feb-11	259									◆ Parcel 145, Execute Relocation																				
1.3.0	1BR0P1460R70	Parcel 146, Execute Relocation	20	28-Jan-11	25-Feb-11	259									◆ Parcel 146, Execute Relocation																				
1.3.0	1BR0P1470R70	Parcel 147, Execute Relocation	20	28-Jan-11	25-Feb-11	25									◆ Parcel 147, Execute Relocation																				
1.3.0	1BR0P1480R70	Parcel 148, Execute Relocation	20	28-Jan-11	25-Feb-11	25									◆ Parcel 148, Execute Relocation																				
1.3.0	1BR0P1530R70	Parcel 153, Execute Relocation	20	28-Jan-11	25-Feb-11	72									◆ Parcel 153, Execute Relocation											</									

WBS	Activity ID	Activity Name	Original Duration	Start	Finish	Total Float	2009				2010				2011				2012				2013				2014				2015				2016
							Q2	Q3	Q4	Q1	Q2	Q3	Q4	Q1	Q2	Q3	Q4	Q1	Q2	Q3	Q4	Q1	Q2	Q3	Q4	Q1	Q2	Q3	Q4	Q1	Q2	Q3	Q4	Q1	
1.3.6	2CR0P3390R30	Parcel 339, TxDOT Reviews Acquisition Pack...	10	18-Mar-10	01-Apr-10	67					█				█																				
1.3.6	2CR0P3400R30	Parcel 340, TxDOT Reviews Acquisition Pack...	10	18-Mar-10	01-Apr-10	67					█				█																				
1.3.6	2CR0P3410R30	Parcel 341, TxDOT Reviews Acquisition Pack...	10	18-Mar-10	01-Apr-10	67					█				█																				
1.3.6	2CR0P3420R30	Parcel 342, TxDOT Reviews Acquisition Pack...	10	18-Mar-10	01-Apr-10	67					█				█																				
1.3.6	2CR0P3430R30	Parcel 343, TxDOT Reviews Acquisition Pack...	10	18-Mar-10	01-Apr-10	67					█				█																				
1.3.6	2CR0P3560R30	Parcel 356, TxDOT Reviews Acquisition Pack...	10	18-Mar-10	01-Apr-10	67					█				█																				
1.3.6	2CR0P3880R30	Parcel 388, TxDOT Reviews Acquisition Pack...	10	18-Mar-10	01-Apr-10	67					█				█																				
1.3.6	2CR0P4080R30	Parcel 408, TxDOT Reviews Acquisition Pack...	10	18-Mar-10	01-Apr-10	67					█				█																				
1.3.6	2CR0P4420R30	Parcel 442, TxDOT Reviews Acquisition Pack...	10	18-Mar-10	01-Apr-10	67					█				█																				
1.3.6	2CR0P3030R20	Parcel 303, Perform Appraisal and Internal R...	60	19-Mar-10	11-Jun-10	68					█				█																				
1.3.6	2CR0P2000R20	Parcel 200, Perform Appraisal and Internal R...	60	26-Mar-10	18-Jun-10	79					█				█																				
1.3.6	2CR0P2380R20	Parcel 238, Perform Appraisal and Internal R...	60	26-Mar-10	18-Jun-10	148					█				█																				
1.3.6	2CR0P2390R20	Parcel 239, Perform Appraisal and Internal R...	60	26-Mar-10	18-Jun-10	148					█				█																				
1.3.6	2CR0P2420R20	Parcel 242, Perform Appraisal and Internal R...	60	26-Mar-10	18-Jun-10	198					█				█																				
1.3.6	2CR0P2540R20	Parcel 254, Perform Appraisal and Internal R...	60	26-Mar-10	18-Jun-10	148					█				█																				
1.3.6	2CR0P2590R20	Parcel 259, Perform Appraisal and Internal R...	60	26-Mar-10	18-Jun-10	148					█				█																				
1.3.6	2CR0P2600R20	Parcel 260, Perform Appraisal and Internal R...	60	26-Mar-10	18-Jun-10	198					█				█																				
1.3.6	2CR0P3270R20	Parcel 327, Perform Appraisal and Internal R...	60	26-Mar-10	18-Jun-10	198					█				█																				
1.3.6	2CR0P3520R20	Parcel 352, Perform Appraisal and Internal R...	60	26-Mar-10	18-Jun-10	76					█				█																				
1.3.6	2CR0P3590R20	Parcel 359, Perform Appraisal and Internal R...	60	26-Mar-10	18-Jun-10	148					█				█																				
1.3.6	2CR0P3660R20	Parcel 366, Perform Appraisal and Internal R...	60	26-Mar-10	18-Jun-10	148					█				█																				
1.3.6	2CR0P3690R20	Parcel 369, Perform Appraisal and Internal R...	60	26-Mar-10	18-Jun-10	198					█				█																				
1.3.6	2CR0P3890R20	Parcel 389, Perform Appraisal and Internal R...	60	26-Mar-10	18-Jun-10	76					█				█																				
1.3.6	2CR0P3900R20	Parcel 390, Perform Appraisal and Internal R...	60	26-Mar-10	18-Jun-10	76					█				█																				
1.3.6	2CR0P3910R20	Parcel 391, Perform Appraisal and Internal R...	60	26-Mar-10	18-Jun-10	76					█				█																				
1.3.6	2CR0P3920R20	Parcel 392, Perform Appraisal and Internal R...	60	26-Mar-10	18-Jun-10	76					█				█																				
1.3.6	2CR0P3930R20	Parcel 393, Perform Appraisal and Internal R...	60	26-Mar-10	18-Jun-10	76					█				█																				
1.3.6	2CR0P3940R20	Parcel 394, Perform Appraisal and Internal R...	60	26-Mar-10	18-Jun-10	76					█				█																				
1.3.6	2CR0P4010R20	Parcel 401, Perform Appraisal and Internal R...	60	26-Mar-10	18-Jun-10	76					█				█																				
1.3.6	2CR0P4090R20	Parcel 409, Perform Appraisal and Internal R...	60	26-Mar-10	18-Jun-10	198					█				█																				
1.3.6	2CR0P4100R20	Parcel 410, Perform Appraisal and Internal R...	60	26-Mar-10	18-Jun-10	198					█				█																				
1.3.6	2CR0P4160R20	Parcel 416, Perform Appraisal and Internal R...	60	26-Mar-10	18-Jun-10	198					█				█																				
1.3.6	2CR0P4170R20	Parcel 417, Perform Appraisal and Internal R...	60	26-Mar-10	18-Jun-10	198					█				█																				
1.3.6	2CR0P4190R20	Parcel 419, Perform Appraisal and Internal R...	60	26-Mar-10	18-Jun-10	198					█				█																				
1.3.6	2CR0P4220R20	Parcel 422, Perform Appraisal and Internal R...	60	26-Mar-10	18-Jun-10	198					█				█																				
1.3.6	2CR0P4230R20	Parcel 423, Perform Appraisal and Internal R...	60	26-Mar-10	18-Jun-10	198					█				█																				
1.3.6	2CR0P4240R20	Parcel 424, Perform Appraisal and Internal R...	60	26-Mar-10	18-Jun-10	198					█				█																				
1.3.6	2CR0P4260R20	Parcel 426, Perform Appraisal and Internal R...	60	26-Mar-10	18-Jun-10	198					█				█																				
1.3.6	2CR0P4270R20	Parcel 427, Perform Appraisal and Internal R...	60	26-Mar-10	18-Jun-10	198					█				█																				
1.3.6	2CR0P4290R20	Parcel 429, Perform Appraisal and Internal R...	60	26-Mar-10	18-Jun-10	198					█				█																				
1.3.6	2CR0P4300R20	Parcel 430, Perform Appraisal and Internal R...	60	26-Mar-10	18-Jun-10	198					█				█																				
1.3.6	2CR0P4430R20	Parcel 443, Perform Appraisal and Internal R...	60	26-Mar-10	18-Jun-10	148					█				█																				
1.3.6	2CR0P4440R20	Parcel 444, Perform Appraisal and Internal R...	60	26-Mar-10	18-Jun-10	148					█				█																				
1.3.6	2CR0P4450R20	Parcel 445, Perform Appraisal and Internal R...	60	26-Mar-10	18-Jun-10	148					█				█																				
1.3.6	2CR0P4460R20	Parcel 446, Perform Appraisal and Internal R...	60	26-Mar-10	18-Jun-10	148					█				█																				
1.3.6	2CR0P4470R20	Parcel 447, Perform Appraisal and Internal R...	60	26-Mar-10	18-Jun-10	148					█				█																				
1.3.6	2CR0P4490R20	Parcel 449, Perform Appraisal and Internal R...	60	26-Mar-10	18-Jun-10	148					█				█																				
1.3.6	2CR0P4500R20	Parcel 450, Perform Appraisal and Internal R...	60	26-Mar-10	18-Jun-10	148					█				█																				
1.3.6	2CR0P4510R20	Parcel 451, Perform Appraisal and Internal R...	60	26-Mar-10	18-Jun-10	148					█				█																				
1.3.6	2CR0P2050R20	Parcel 205, Perform Appraisal and Internal R...	60	26-Mar-10	18-Jun-10	108					█				█																				
1.3.6	2CR0P2100R20	Parcel 210, Perform Appraisal and Internal R...	60	26-Mar-10	18-Jun-10	108					█				█																				
1.3.6	2CR0P2190R20	Parcel 219, Perform Appraisal and Internal R...	60	26-Mar-10	18-Jun-10	108					█				█																				
1.3.6	2CR0P2230R20	Parcel 223, Perform Appraisal and Internal R...	60	26-Mar-10	18-Jun-10	108					█				█																				
1.3.6	2CR0P2240R20	Parcel 224, Perform Appraisal and																																	

WBS	Activity ID	Activity Name	Original Duration	Start	Finish	Total Float	2009				2010				2011				2012				2013				2014				2015				2016
							Q2	Q3	Q4	Q1	Q2	Q3	Q4	Q1	Q2	Q3	Q4	Q1	Q2	Q3	Q4	Q1	Q2	Q3	Q4	Q1	Q2	Q3	Q4	Q1	Q2	Q3	Q4	Q1	
1.3.6	2CR0P2550R30	Parcel 255, TxDOT Reviews Aquisition Pack...	10	30-Mar-10	13-Apr-10	81																													
1.3.6	2CR0P2650R30	Parcel 265, TxDOT Reviews Aquisition Pack...	10	30-Mar-10	13-Apr-10	81																													
1.3.6	2CR0P2710R30	Parcel 271, TxDOT Reviews Aquisition Pack...	10	30-Mar-10	13-Apr-10	81																													
1.3.6	2CR0P2750R30	Parcel 275, TxDOT Reviews Aquisition Pack...	10	30-Mar-10	13-Apr-10	81																													
1.3.6	2CR0P2880R30	Parcel 288, TxDOT Reviews Aquisition Pack...	10	30-Mar-10	13-Apr-10	81																													
1.3.6	2CR0P2900R30	Parcel 290, TxDOT Reviews Aquisition Pack...	10	30-Mar-10	13-Apr-10	81																													
1.3.6	2CR0P2040R30	Parcel 204, TxDOT Reviews Aquisition Pack...	10	31-Mar-10	14-Apr-10	93																													
1.3.6	2CR0P2130R30	Parcel 213, TxDOT Reviews Aquisition Pack...	10	31-Mar-10	14-Apr-10	93																													
1.3.6	2CR0P2140R30	Parcel 214, TxDOT Reviews Aquisition Pack...	10	31-Mar-10	14-Apr-10	93																													
1.3.6	2CR0P2150R30	Parcel 215, TxDOT Reviews Aquisition Pack...	10	31-Mar-10	14-Apr-10	93																													
1.3.6	2CR0P2890R30	Parcel 289, TxDOT Reviews Aquisition Pack...	10	31-Mar-10	14-Apr-10	118																													
1.3.6	2CR0P2930R30	Parcel 293, TxDOT Reviews Aquisition Pack...	10	31-Mar-10	14-Apr-10	80																													
1.3.6	2CR0P3140R30	Parcel 314, TxDOT Reviews Aquisition Pack...	10	31-Mar-10	14-Apr-10	96																													
1.3.6	2CR0P3150R30	Parcel 315, TxDOT Reviews Aquisition Pack...	10	31-Mar-10	14-Apr-10	96																													
1.3.6	2CR0P3170R30	Parcel 317, TxDOT Reviews Aquisition Pack...	10	31-Mar-10	14-Apr-10	96																													
1.3.6	2CR0P3230R30	Parcel 323, TxDOT Reviews Aquisition Pack...	10	31-Mar-10	14-Apr-10	96																													
1.3.6	2CR0P3240R30	Parcel 324, TxDOT Reviews Aquisition Pack...	10	31-Mar-10	14-Apr-10	96																													
1.3.6	2CR0P2110R40	Parcel 211, Present and Negotiate Offer	20	31-Mar-10	28-Apr-10	68																													
1.3.6	2CR0P2330R40	Parcel 233, Present and Negotiate Offer	20	31-Mar-10	28-Apr-10	68																													
1.3.6	2CR0P3070R40	Parcel 307, Present and Negotiate Offer	20	31-Mar-10	28-Apr-10	68																													
1.3.6	2CR0P3160R40	Parcel 316, Present and Negotiate Offer	20	31-Mar-10	28-Apr-10	68																													
1.3.6	2CR0P3210R40	Parcel 321, Present and Negotiate Offer	20	31-Mar-10	28-Apr-10	68																													
1.3.6	2CR0P2110R50	Parcel 211, Prepare for Relocation	60	31-Mar-10	23-Jun-10	158																													
1.3.6	2CR0P2330R50	Parcel 233, Prepare for Relocation	60	31-Mar-10	23-Jun-10	158																													
1.3.6	2CR0P3070R50	Parcel 307, Prepare for Relocation	60	31-Mar-10	23-Jun-10	158																													
1.3.6	2CR0P3160R50	Parcel 316, Prepare for Relocation	60	31-Mar-10	23-Jun-10	158																													
1.3.6	2CR0P3210R50	Parcel 321, Prepare for Relocation	60	31-Mar-10	23-Jun-10	158																													
1.3.6	2CR0P3250R30	Parcel 325, TxDOT Reviews Aquisition Pack...	10	01-Apr-10	15-Apr-10	92																													
1.3.6	2CR0P3320R30	Parcel 332, TxDOT Reviews Aquisition Pack...	10	01-Apr-10	15-Apr-10	95																													
1.3.6	2CR0P3330R30	Parcel 333, TxDOT Reviews Aquisition Pack...	10	01-Apr-10	15-Apr-10	95																													
1.3.6	2CR0P3340R30	Parcel 334, TxDOT Reviews Aquisition Pack...	10	01-Apr-10	15-Apr-10	95																													
1.3.6	2CR0P3360R30	Parcel 336, TxDOT Reviews Aquisition Pack...	10	01-Apr-10	15-Apr-10	95																													
1.3.6	2CR0P3530R30	Parcel 353, TxDOT Reviews Aquisition Pack...	10	01-Apr-10	15-Apr-10	79																													
1.3.6	2CR0P3570R30	Parcel 357, TxDOT Reviews Aquisition Pack...	10	01-Apr-10	15-Apr-10	79																													
1.3.6	2CR0P3580R30	Parcel 358, TxDOT Reviews Aquisition Pack...	10	01-Apr-10	15-Apr-10	92																													
1.3.6	2CR0P3850R30	Parcel 385, TxDOT Reviews Aquisition Pack...	10	01-Apr-10	15-Apr-10	92																													
1.3.6	2CR0P3860R30	Parcel 386, TxDOT Reviews Aquisition Pack...	10	01-Apr-10	15-Apr-10	92																													
1.3.6	2CR0P3950R30	Parcel 395, TxDOT Reviews Aquisition Pack...	10	01-Apr-10	15-Apr-10	92																													
1.3.6	2CR0P3960R30	Parcel 396, TxDOT Reviews Aquisition Pack...	10	01-Apr-10	15-Apr-10	92																													
1.3.6	2CR0P3970R30	Parcel 397, TxDOT Reviews Aquisition Pack...	10	01-Apr-10	15-Apr-10	92																													
1.3.6	2CR0P3980R30	Parcel 398, TxDOT Reviews Aquisition Pack...	10	01-Apr-10	15-Apr-10	95																													
1.3.6	2CR0P4380R30	Parcel 438, TxDOT Reviews Aquisition Pack...	10	01-Apr-10	15-Apr-10	92																													
1.3.6	2CR0P3300R40	Parcel 330, Present and Negotiate Offer	20	01-Apr-10	29-Apr-10	67																													
1.3.6	2CR0P3310R40	Parcel 331, Present and Negotiate Offer	20	01-Apr-10	29-Apr-10	67																													
1.3.6	2CR0P3370R40	Parcel 337, Present and Negotiate Offer	20	01-Apr-10	29-Apr-10	67																													
1.3.6	2CR0P3380R40	Parcel 338, Present and Negotiate Offer	20	01-Apr-10	29-Apr-10	67																													
1.3.6	2CR0P3390R40	Parcel 339, Present and Negotiate Offer	20	01-Apr-10	29-Apr-10	67																													
1.3.6	2CR0P3400R40	Parcel 340, Present and Negotiate Offer	20	01-Apr-10	29-Apr-10	67																													
1.3.6	2CR0P3410R40	Parcel 341, Present and Negotiate Offer	20	01-Apr-10	29-Apr-10	67																													
1.3.6	2CR0P3420R40	Parcel 342, Present and Negotiate Offer	20	01-Apr-10	29-Apr-10	67																													
1.3.6	2CR0P3430R40	Parcel 343, Present and Negotiate Offer	20	01-Apr-10	29-Apr-10	67																													
1.3.6	2CR0P3560R40	Parcel 356, Present and Negotiate Offer	20	01-Apr-10	29-Apr-10	67																													
1.3.6	2CR0P3880R40	Parcel 388, Present and Negotiate Offer	20	01-Apr-10	29-Apr-10	67																													
1.3.6	2CR0P4080R40	Parcel 408, Present and Negotiate Offer	20	01-Apr-10	29-Apr-10	67																													
1.3.6	2CR0P4420R40	Parcel 442, Present and Negotiate Offer	20	01-Apr																															

WBS	Activity ID	Activity Name	Original Duration	Start	Finish	Total Float	2009				2010				2011				2012				2013				2014				2015				2016
							Q2	Q3	Q4	Q1	Q2	Q3	Q4	Q1	Q2	Q3	Q4	Q1	Q2	Q3	Q4	Q1	Q2	Q3	Q4	Q1	Q2	Q3	Q4	Q1	Q2	Q3	Q4	Q1	
							[Green bar] Remaining Level of Effort [Light Green bar] Remaining Work [Blue bar] Actual Work [Red bar] Critical Remaining Work [Diamond] Milestone [Arrow] Summary																												
1.3.6	2CR0P2450R50	Parcel 245, Prepare for Relocation	60	13-Apr-10	06-Jul-10	171					[Green]		Parcel 245, Prepare for Relocation																						
1.3.6	2CR0P2490R50	Parcel 249, Prepare for Relocation	60	13-Apr-10	06-Jul-10	171					[Green]		Parcel 249, Prepare for Relocation																						
1.3.6	2CR0P2550R50	Parcel 255, Prepare for Relocation	60	13-Apr-10	06-Jul-10	171					[Green]		Parcel 255, Prepare for Relocation																						
1.3.6	2CR0P2650R50	Parcel 265, Prepare for Relocation	60	13-Apr-10	06-Jul-10	171					[Green]		Parcel 265, Prepare for Relocation																						
1.3.6	2CR0P2710R50	Parcel 271, Prepare for Relocation	60	13-Apr-10	06-Jul-10	171					[Green]		Parcel 271, Prepare for Relocation																						
1.3.6	2CR0P2750R50	Parcel 275, Prepare for Relocation	60	13-Apr-10	06-Jul-10	171					[Green]		Parcel 275, Prepare for Relocation																						
1.3.6	2CR0P2880R50	Parcel 288, Prepare for Relocation	60	13-Apr-10	06-Jul-10	171					[Green]		Parcel 288, Prepare for Relocation																						
1.3.6	2CR0P2900R50	Parcel 290, Prepare for Relocation	60	13-Apr-10	06-Jul-10	171					[Green]		Parcel 290, Prepare for Relocation																						
1.3.6	2CR0P2040R40	Parcel 204, Present and Negotiate Offer	20	14-Apr-10	12-May-10	93					[Green]		Parcel 204, Present and Negotiate Offer																						
1.3.6	2CR0P2130R40	Parcel 213, Present and Negotiate Offer	20	14-Apr-10	12-May-10	93					[Green]		Parcel 213, Present and Negotiate Offer																						
1.3.6	2CR0P2140R40	Parcel 214, Present and Negotiate Offer	20	14-Apr-10	12-May-10	93					[Green]		Parcel 214, Present and Negotiate Offer																						
1.3.6	2CR0P2150R40	Parcel 215, Present and Negotiate Offer	20	14-Apr-10	12-May-10	93					[Green]		Parcel 215, Present and Negotiate Offer																						
1.3.6	2CR0P2890R40	Parcel 289, Present and Negotiate Offer	20	14-Apr-10	12-May-10	118					[Green]		Parcel 289, Present and Negotiate Offer																						
1.3.6	2CR0P2930R40	Parcel 293, Present and Negotiate Offer	20	14-Apr-10	12-May-10	80					[Green]		Parcel 293, Present and Negotiate Offer																						
1.3.6	2CR0P3140R40	Parcel 314, Present and Negotiate Offer	20	14-Apr-10	12-May-10	96					[Green]		Parcel 314, Present and Negotiate Offer																						
1.3.6	2CR0P3150R40	Parcel 315, Present and Negotiate Offer	20	14-Apr-10	12-May-10	96					[Green]		Parcel 315, Present and Negotiate Offer																						
1.3.6	2CR0P3170R40	Parcel 317, Present and Negotiate Offer	20	14-Apr-10	12-May-10	96					[Green]		Parcel 317, Present and Negotiate Offer																						
1.3.6	2CR0P3230R40	Parcel 323, Present and Negotiate Offer	20	14-Apr-10	12-May-10	96					[Green]		Parcel 323, Present and Negotiate Offer																						
1.3.6	2CR0P3240R40	Parcel 324, Present and Negotiate Offer	20	14-Apr-10	12-May-10	96					[Green]		Parcel 324, Present and Negotiate Offer																						
1.3.6	2CR0P2040R50	Parcel 204, Prepare for Relocation	60	14-Apr-10	07-Jul-10	183					[Green]		Parcel 204, Prepare for Relocation																						
1.3.6	2CR0P2130R50	Parcel 213, Prepare for Relocation	60	14-Apr-10	07-Jul-10	183					[Green]		Parcel 213, Prepare for Relocation																						
1.3.6	2CR0P2140R50	Parcel 214, Prepare for Relocation	60	14-Apr-10	07-Jul-10	183					[Green]		Parcel 214, Prepare for Relocation																						
1.3.6	2CR0P2150R50	Parcel 215, Prepare for Relocation	60	14-Apr-10	07-Jul-10	183					[Green]		Parcel 215, Prepare for Relocation																						
1.3.6	2CR0P2890R50	Parcel 289, Prepare for Relocation	60	14-Apr-10	07-Jul-10	208					[Green]		Parcel 289, Prepare for Relocation																						
1.3.6	2CR0P2930R50	Parcel 293, Prepare for Relocation	60	14-Apr-10	07-Jul-10	170					[Green]		Parcel 293, Prepare for Relocation																						
1.3.6	2CR0P3140R50	Parcel 314, Prepare for Relocation	60	14-Apr-10	07-Jul-10	186					[Green]		Parcel 314, Prepare for Relocation																						
1.3.6	2CR0P3150R50	Parcel 315, Prepare for Relocation	60	14-Apr-10	07-Jul-10	186					[Green]		Parcel 315, Prepare for Relocation																						
1.3.6	2CR0P3170R50	Parcel 317, Prepare for Relocation	60	14-Apr-10	07-Jul-10	186					[Green]		Parcel 317, Prepare for Relocation																						
1.3.6	2CR0P3230R50	Parcel 323, Prepare for Relocation	60	14-Apr-10	07-Jul-10	186					[Green]		Parcel 323, Prepare for Relocation																						
1.3.6	2CR0P3240R50	Parcel 324, Prepare for Relocation	60	14-Apr-10	07-Jul-10	186					[Green]		Parcel 324, Prepare for Relocation																						
1.3.6	2CR0P3250R40	Parcel 325, Present and Negotiate Offer	20	15-Apr-10	13-May-10	92					[Green]		Parcel 325, Present and Negotiate Offer																						
1.3.6	2CR0P3320R40	Parcel 332, Present and Negotiate Offer	20	15-Apr-10	13-May-10	95					[Green]		Parcel 332, Present and Negotiate Offer																						
1.3.6	2CR0P3330R40	Parcel 333, Present and Negotiate Offer	20	15-Apr-10	13-May-10	95					[Green]		Parcel 333, Present and Negotiate Offer																						
1.3.6	2CR0P3340R40	Parcel 334, Present and Negotiate Offer	20	15-Apr-10	13-May-10	95					[Green]		Parcel 334, Present and Negotiate Offer																						
1.3.6	2CR0P3360R40	Parcel 336, Present and Negotiate Offer	20	15-Apr-10	13-May-10	95					[Green]		Parcel 336, Present and Negotiate Offer																						
1.3.6	2CR0P3530R40	Parcel 353, Present and Negotiate Offer	20	15-Apr-10	13-May-10	79					[Green]		Parcel 353, Present and Negotiate Offer																						
1.3.6	2CR0P3570R40	Parcel 357, Present and Negotiate Offer	20	15-Apr-10	13-May-10	79					[Green]		Parcel 357, Present and Negotiate Offer																						
1.3.6	2CR0P3580R40	Parcel 358, Present and Negotiate Offer	20	15-Apr-10	13-May-10	92					[Green]		Parcel 358, Present and Negotiate Offer																						
1.3.6	2CR0P3850R40	Parcel 385, Present and Negotiate Offer	20	15-Apr-10	13-May-10	92					[Green]		Parcel 385, Present and Negotiate Offer																						
1.3.6	2CR0P3860R40	Parcel 386, Present and Negotiate Offer	20	15-Apr-10	13-May-10	92					[Green]		Parcel 386, Present and Negotiate Offer																						
1.3.6	2CR0P3950R40	Parcel 395, Present and Negotiate Offer	20	15-Apr-10	13-May-10	92					[Green]		Parcel 395, Present and Negotiate Offer																						
1.3.6	2CR0P3960R40	Parcel 396, Present and Negotiate Offer	20	15-Apr-10	13-May-10	92					[Green]		Parcel 396, Present and Negotiate Offer																						
1.3.6	2CR0P3970R40	Parcel 397, Present and Negotiate Offer	20	15-Apr-10	13-May-10	92					[Green]		Parcel 397, Present and Negotiate Offer																						
1.3.6	2CR0P3980R40	Parcel 398, Present and Negotiate Offer	20	15-Apr-10	13-May-10	95					[Green]		Parcel 398, Present and Negotiate Offer																						
1.3.6	2CR0P4380R40	Parcel 438, Present and Negotiate Offer	20	15-Apr-10	13-May-10	92					[Green]		Parcel 438, Present and Negotiate Offer																						
1.3.6	2CR0P3250R50	Parcel 325, Prepare for Relocation	60	15-Apr-10	08-Jul-10	182					[Green]		Parcel 325, Prepare for Relocation																						
1.3.6	2CR0P3320R50	Parcel 332, Prepare for Relocation	60	15-Apr-10	08-Jul-10	185					[Green]		Parcel 332, Prepare for Relocation																						
1.3.6	2CR0P3330R50	Parcel 333, Prepare for Relocation	60	15-Apr-10	08-Jul-10	185					[Green]		Parcel 333, Prepare for Relocation																						
1.3.6	2CR0P3340R50	Parcel 334, Prepare for Relocation	60	15-Apr-10	08-Jul-10	185					[Green]		Parcel 334, Prepare for Relocation																						
1.3.6	2CR0P3360R50	Parcel 336, Prepare for Relocation	60	15-Apr-10	08-Jul-10	185					[Green]		Parcel 336, Prepare for Relocation																						
1.3.6	2CR0P3530R50	Parcel 353, Prepare for Relocation	60	15-Apr-10	08-Jul-10	169					[Green]		Parcel 353, Prepare for Relocation																						
1.3.6	2CR0P3570R50	Parcel 357, Prepare for Relocation	60	15-Apr-10	08-Jul-10	169					[Green]		Parcel 357, Prepare for Relocation																						
1.3.6	2CR0P3580R50	Parcel 358, Prepare for Relocation	60	15-Apr-10	08-Jul-10	182					[Green]		Parcel 358, Prepare for Relocation																						

WBS	Activity ID	Activity Name	Original Duration	Start	Finish	Total Float	2009				2010				2011				2012				2013				2014				2015				2016
							Q2	Q3	Q4	Q1	Q2	Q3	Q4	Q1	Q2	Q3	Q4	Q1	Q2	Q3	Q4	Q1	Q2	Q3	Q4	Q1	Q2	Q3	Q4	Q1	Q2	Q3	Q4	Q1	
1.3.6	2CR0P2550R60	Parcel 255, Condemnation Process (if requir...	130	11-May...	09-Nov-10	81																													
1.3.6	2CR0P2650R60	Parcel 265, Condemnation Process (if requir...	130	11-May...	09-Nov-10	81																													
1.3.6	2CR0P2710R60	Parcel 271, Condemnation Process (if requir...	130	11-May...	09-Nov-10	81																													
1.3.6	2CR0P2750R60	Parcel 275, Condemnation Process (if requir...	130	11-May...	09-Nov-10	81																													
1.3.6	2CR0P2880R60	Parcel 288, Condemnation Process (if requir...	130	11-May...	09-Nov-10	81																													
1.3.6	2CR0P2900R60	Parcel 290, Condemnation Process (if requir...	130	11-May...	09-Nov-10	81																													
1.3.6	2CR0P2010R30	Parcel 201, TxDOT Reviews Aquisition Pack...	10	12-May...	26-May-10	68																													
1.3.6	2CR0P2170R30	Parcel 217, TxDOT Reviews Aquisition Pack...	10	12-May...	26-May-10	68																													
1.3.6	2CR0P2260R30	Parcel 226, TxDOT Reviews Aquisition Pack...	10	12-May...	26-May-10	68																													
1.3.6	2CR0P2270R30	Parcel 227, TxDOT Reviews Aquisition Pack...	10	12-May...	26-May-10	68																													
1.3.6	2CR0P2280R30	Parcel 228, TxDOT Reviews Aquisition Pack...	10	12-May...	26-May-10	68																													
1.3.6	2CR0P2290R30	Parcel 229, TxDOT Reviews Aquisition Pack...	10	12-May...	26-May-10	68																													
1.3.6	2CR0P2300R30	Parcel 230, TxDOT Reviews Aquisition Pack...	10	12-May...	26-May-10	68																													
1.3.6	2CR0P2320R30	Parcel 232, TxDOT Reviews Aquisition Pack...	10	12-May...	26-May-10	68																													
1.3.6	2CR0P3050R30	Parcel 305, TxDOT Reviews Aquisition Pack...	10	12-May...	26-May-10	68																													
1.3.6	2CR0P3190R30	Parcel 319, TxDOT Reviews Aquisition Pack...	10	12-May...	26-May-10	68																													
1.3.6	2CR0P3260R30	Parcel 326, TxDOT Reviews Aquisition Pack...	10	12-May...	26-May-10	68																													
1.3.6	2CR0P3280R30	Parcel 328, TxDOT Reviews Aquisition Pack...	10	12-May...	26-May-10	68																													
1.3.6	2CR0P3440R30	Parcel 344, TxDOT Reviews Aquisition Pack...	10	12-May...	26-May-10	68																													
1.3.6	2CR0P3450R30	Parcel 345, TxDOT Reviews Aquisition Pack...	10	12-May...	26-May-10	68																													
1.3.6	2CR0P3470R30	Parcel 347, TxDOT Reviews Aquisition Pack...	10	12-May...	26-May-10	68																													
1.3.6	2CR0P3480R30	Parcel 348, TxDOT Reviews Aquisition Pack...	10	12-May...	26-May-10	68																													
1.3.6	2CR0P3500R30	Parcel 350, TxDOT Reviews Aquisition Pack...	10	12-May...	26-May-10	68																													
1.3.6	2CR0P3650R30	Parcel 365, TxDOT Reviews Aquisition Pack...	10	12-May...	26-May-10	68																													
1.3.6	2CR0P3680R30	Parcel 368, TxDOT Reviews Aquisition Pack...	10	12-May...	26-May-10	68																													
1.3.6	2CR0P3710R30	Parcel 371, TxDOT Reviews Aquisition Pack...	10	12-May...	26-May-10	68																													
1.3.6	2CR0P3720R30	Parcel 372, TxDOT Reviews Aquisition Pack...	10	12-May...	26-May-10	68																													
1.3.6	2CR0P3730R30	Parcel 373, TxDOT Reviews Aquisition Pack...	10	12-May...	26-May-10	68																													
1.3.6	2CR0P3740R30	Parcel 374, TxDOT Reviews Aquisition Pack...	10	12-May...	26-May-10	68																													
1.3.6	2CR0P3750R30	Parcel 375, TxDOT Reviews Aquisition Pack...	10	12-May...	26-May-10	68																													
1.3.6	2CR0P3760R30	Parcel 376, TxDOT Reviews Aquisition Pack...	10	12-May...	26-May-10	68																													
1.3.6	2CR0P3770R30	Parcel 377, TxDOT Reviews Aquisition Pack...	10	12-May...	26-May-10	68																													
1.3.6	2CR0P3780R30	Parcel 378, TxDOT Reviews Aquisition Pack...	10	12-May...	26-May-10	68																													
1.3.6	2CR0P3790R30	Parcel 379, TxDOT Reviews Aquisition Pack...	10	12-May...	26-May-10	68																													
1.3.6	2CR0P3800R30	Parcel 380, TxDOT Reviews Aquisition Pack...	10	12-May...	26-May-10	68																													
1.3.6	2CR0P3830R30	Parcel 383, TxDOT Reviews Aquisition Pack...	10	12-May...	26-May-10	68																													
1.3.6	2CR0P4310R30	Parcel 431, TxDOT Reviews Aquisition Pack...	10	12-May...	26-May-10	68																													
1.3.6	2CR0P4390R30	Parcel 439, TxDOT Reviews Aquisition Pack...	10	12-May...	26-May-10	68																													
1.3.6	2CR0P4400R30	Parcel 440, TxDOT Reviews Aquisition Pack...	10	12-May...	26-May-10	68																													
1.3.6	2CR0P4410R30	Parcel 441, TxDOT Reviews Aquisition Pack...	10	12-May...	26-May-10	68																													
1.3.6	2CR0P2040R60	Parcel 204, Condemnation Process (if requir...	130	12-May...	10-Nov-10	93																													
1.3.6	2CR0P2130R60	Parcel 213, Condemnation Process (if requir...	130	12-May...	10-Nov-10	93																													
1.3.6	2CR0P2140R60	Parcel 214, Condemnation Process (if requir...	130	12-May...	10-Nov-10	93																													
1.3.6	2CR0P2150R60	Parcel 215, Condemnation Process (if requir...	130	12-May...	10-Nov-10	93																													
1.3.6	2CR0P2890R60	Parcel 289, Condemnation Process (if requir...	130	12-May...	10-Nov-10	118																													
1.3.6	2CR0P2930R60	Parcel 293, Condemnation Process (if requir...	130	12-May...	10-Nov-10	80																													
1.3.6	2CR0P3140R60	Parcel 314, Condemnation Process (if requir...	130	12-May...	10-Nov-10	96																													
1.3.6	2CR0P3150R60	Parcel 315, Condemnation Process (if requir...	130	12-May...	10-Nov-10	96																													
1.3.6	2CR0P3170R60	Parcel 317, Condemnation Process (if requir...	130	12-May...	10-Nov-10	96																													
1.3.6	2CR0P3230R60	Parcel 323, Condemnation Process (if requir...	130	12-May...	10-Nov-10	96																													
1.3.6	2CR0P3240R60	Parcel 324, Condemnation Process (if requir...	130	12-May...	10-Nov-10	96																													
1.3.6	2CR0P4020R30	Parcel 402, TxDOT Reviews Aquisition Pack...	10	13-May...	27-May-10	67																													
1.3.6	2CR0P4030R30	Parcel 403, TxDOT Reviews Aquisition Pack...	10	13-May...	27-May-10	67																													
1.3.6	2CR0P4060R30	Parcel 406, TxDOT Reviews Aquisition Pack...	10	13-May...	27-May-10	67																													
1.3.6	2CR0P4070R30	Parcel 407, TxDOT Reviews Aquisition Pack...	10	13-May...	27-May-10	67																													

WBS	Activity ID	Activity Name	Original Duration	Start	Finish	Total Float	2009				2010				2011				2012				2013				2014				2015				2016			
							Q2	Q3	Q4	Q1	Q2	Q3	Q4	Q1	Q2	Q3	Q4	Q1	Q2	Q3	Q4	Q1	Q2	Q3	Q4	Q1	Q2	Q3	Q4	Q1	Q2	Q3	Q4	Q1				
1.3.6	2CR0P3010R40	Parcel 301, Present and Negotiate Offer	20	09-Jun-10	07-Jul-10	96																																
1.3.6	2CR0P3020R40	Parcel 302, Present and Negotiate Offer	20	09-Jun-10	07-Jul-10	96																																
1.3.6	2CR0P3040R40	Parcel 304, Present and Negotiate Offer	20	09-Jun-10	07-Jul-10	80																																
1.3.6	2CR0P3060R40	Parcel 306, Present and Negotiate Offer	20	09-Jun-10	07-Jul-10	93																																
1.3.6	2CR0P3080R40	Parcel 308, Present and Negotiate Offer	20	09-Jun-10	07-Jul-10	96																																
1.3.6	2CR0P3180R40	Parcel 318, Present and Negotiate Offer	20	09-Jun-10	07-Jul-10	96																																
1.3.6	2CR0P3290R40	Parcel 329, Present and Negotiate Offer	20	09-Jun-10	07-Jul-10	96																																
1.3.6	2CR0P3350R40	Parcel 335, Present and Negotiate Offer	20	09-Jun-10	07-Jul-10	96																																
1.3.6	2CR0P3490R40	Parcel 349, Present and Negotiate Offer	20	09-Jun-10	07-Jul-10	93																																
1.3.6	2CR0P3510R40	Parcel 351, Present and Negotiate Offer	20	09-Jun-10	07-Jul-10	80																																
1.3.6	2CR0P3600R40	Parcel 360, Present and Negotiate Offer	20	09-Jun-10	07-Jul-10	93																																
1.3.6	2CR0P3610R40	Parcel 361, Present and Negotiate Offer	20	09-Jun-10	07-Jul-10	93																																
1.3.6	2CR0P3620R40	Parcel 362, Present and Negotiate Offer	20	09-Jun-10	07-Jul-10	93																																
1.3.6	2CR0P3630R40	Parcel 363, Present and Negotiate Offer	20	09-Jun-10	07-Jul-10	93																																
1.3.6	2CR0P3640R40	Parcel 364, Present and Negotiate Offer	20	09-Jun-10	07-Jul-10	93																																
1.3.6	2CR0P3810R40	Parcel 381, Present and Negotiate Offer	20	09-Jun-10	07-Jul-10	96																																
1.3.6	2CR0P3820R40	Parcel 382, Present and Negotiate Offer	20	09-Jun-10	07-Jul-10	96																																
1.3.6	2CR0P3840R40	Parcel 384, Present and Negotiate Offer	20	09-Jun-10	07-Jul-10	96																																
1.3.6	2CR0P3870R40	Parcel 387, Present and Negotiate Offer	20	09-Jun-10	07-Jul-10	93																																
1.3.6	2CR0P4320R40	Parcel 432, Present and Negotiate Offer	20	09-Jun-10	07-Jul-10	93																																
1.3.6	2CR0P4330R40	Parcel 433, Present and Negotiate Offer	20	09-Jun-10	07-Jul-10	93																																
1.3.6	2CR0P4340R40	Parcel 434, Present and Negotiate Offer	20	09-Jun-10	07-Jul-10	93																																
1.3.6	2CR0P4350R40	Parcel 435, Present and Negotiate Offer	20	09-Jun-10	07-Jul-10	93																																
1.3.6	2CR0P4360R40	Parcel 436, Present and Negotiate Offer	20	09-Jun-10	07-Jul-10	93																																
1.3.6	2CR0P4370R40	Parcel 437, Present and Negotiate Offer	20	09-Jun-10	07-Jul-10	93																																
1.3.6	2CR0P3990R40	Parcel 399, Present and Negotiate Offer	20	10-Jun-10	08-Jul-10	95																																
1.3.6	2CR0P4000R40	Parcel 400, Present and Negotiate Offer	20	10-Jun-10	08-Jul-10	95																																
1.3.6	2CR0P4040R40	Parcel 404, Present and Negotiate Offer	20	10-Jun-10	08-Jul-10	92																																
1.3.6	2CR0P4050R40	Parcel 405, Present and Negotiate Offer	20	10-Jun-10	08-Jul-10	92																																
1.3.6	2CR0P4110R40	Parcel 411, Present and Negotiate Offer	20	10-Jun-10	08-Jul-10	92																																
1.3.6	2CR0P4120R40	Parcel 412, Present and Negotiate Offer	20	10-Jun-10	08-Jul-10	92																																
1.3.6	2CR0P3030R30	Parcel 303, TxDOT Reviews Aquisition Pack...	10	11-Jun-10	25-Jun-10	68																																
1.3.6	2CR0P2350R40	Parcel 235, Present and Negotiate Offer	20	15-Jun-10	13-Jul-10	68																																
1.3.6	2CR0P2350R50	Parcel 235, Prepare for Relocation	60	15-Jun-10	07-Sep-10	158																																
1.3.6	2CR0P2000R30	Parcel 200, TxDOT Reviews Aquisition Pack...	10	18-Jun-10	02-Jul-10	79																																
1.3.6	2CR0P2380R30	Parcel 238, TxDOT Reviews Aquisition Pack...	10	18-Jun-10	02-Jul-10	148																																
1.3.6	2CR0P2390R30	Parcel 239, TxDOT Reviews Aquisition Pack...	10	18-Jun-10	02-Jul-10	148																																
1.3.6	2CR0P2420R30	Parcel 242, TxDOT Reviews Aquisition Pack...	10	18-Jun-10	02-Jul-10	198																																
1.3.6	2CR0P2540R30	Parcel 254, TxDOT Reviews Aquisition Pack...	10	18-Jun-10	02-Jul-10	148																																
1.3.6	2CR0P2590R30	Parcel 259, TxDOT Reviews Aquisition Pack...	10	18-Jun-10	02-Jul-10	148																																
1.3.6	2CR0P2600R30	Parcel 260, TxDOT Reviews Aquisition Pack...	10	18-Jun-10	02-Jul-10	198																																
1.3.6	2CR0P3270R30	Parcel 327, TxDOT Reviews Aquisition Pack...	10	18-Jun-10	02-Jul-10	198																																
1.3.6	2CR0P3520R30	Parcel 352, TxDOT Reviews Aquisition Pack...	10	18-Jun-10	02-Jul-10	76																																
1.3.6	2CR0P3590R30	Parcel 359, TxDOT Reviews Aquisition Pack...	10	18-Jun-10	02-Jul-10	148																																
1.3.6	2CR0P3660R30	Parcel 366, TxDOT Reviews Aquisition Pack...	10	18-Jun-10	02-Jul-10	148																																
1.3.6	2CR0P3690R30	Parcel 369, TxDOT Reviews Aquisition Pack...	10	18-Jun-10	02-Jul-10	198																																
1.3.6	2CR0P3890R30	Parcel 389, TxDOT Reviews Aquisition Pack...	10	18-Jun-10	02-Jul-10	76																																
1.3.6	2CR0P3900R30	Parcel 390, TxDOT Reviews Aquisition Pack...	10	18-Jun-10	02-Jul-10	76																																
1.3.6	2CR0P3910R30	Parcel 391, TxDOT Reviews Aquisition Pack...	10	18-Jun-10	02-Jul-10	76																																
1.3.6	2CR0P3920R30	Parcel 392, TxDOT Reviews Aquisition Pack...	10	18-Jun-10	02-Jul-10	76																																
1.3.6	2CR0P3930R30	Parcel 393, TxDOT Reviews Aquisition Pack...	10	18-Jun-10	02-Jul-10	76																																
1.3.6	2CR0P3940R30	Parcel 394, TxDOT Reviews Aquisition Pack...	10	18-Jun-10	02-Jul-10	76																																
1.3.6	2CR0P4010R30	Parcel 401, TxDOT Reviews Aquisition Pack...	10	18-Jun-10	02-Jul-10	76																																
1.3.6	2CR0P4090R30	Parcel 409, TxDOT Reviews Aquisition Pack...	10	18-Jun-10	02-Jul-10	198																																
1.3.6	2CR0P4100R30	Parcel 410, TxDOT Reviews Aquisition Pack...	10	18-Jun-10	02-Jul-10	198																																
1.3.6	2CR0P4160R30	Parcel 416, TxDOT Reviews Aquisition Pack...	10	18-Jun-10	02-Jul-10	198																																

WBS	Activity ID	Activity Name	Original Duration	Start	Finish	Total Float	2009				2010				2011				2012				2013				2014				2015				2016
							Q2	Q3	Q4	Q1	Q2	Q3	Q4	Q1	Q2	Q3	Q4	Q1	Q2	Q3	Q4	Q1	Q2	Q3	Q4	Q1	Q2	Q3	Q4	Q1	Q2	Q3	Q4	Q1	
1.3.6	2CR0P2660R30	Parcel 266, TxDOT Reviews Aquisition Pack...	10	18-Jun-10	02-Jul-10	158																													
1.3.6	2CR0P2670R30	Parcel 267, TxDOT Reviews Aquisition Pack...	10	18-Jun-10	02-Jul-10	158																													
1.3.6	2CR0P2770R30	Parcel 277, TxDOT Reviews Aquisition Pack...	10	18-Jun-10	02-Jul-10	158																													
1.3.6	2CR0P2780R30	Parcel 278, TxDOT Reviews Aquisition Pack...	10	18-Jun-10	02-Jul-10	158																													
1.3.6	2CR0P2850R30	Parcel 285, TxDOT Reviews Aquisition Pack...	10	18-Jun-10	02-Jul-10	158																													
1.3.6	2CR0P5920R30	Parcel 592, TxDOT Reviews Aquisition Pack...	10	18-Jun-10	02-Jul-10	1108																													
1.3.6	2CR0P2940R30	Parcel 294, TxDOT Reviews Aquisition Pack...	10	18-Jun-10	02-Jul-10	108																													
1.3.6	2CR0P2950R30	Parcel 295, TxDOT Reviews Aquisition Pack...	10	18-Jun-10	02-Jul-10	108																													
1.3.6	2CR0P2960R30	Parcel 296, TxDOT Reviews Aquisition Pack...	10	18-Jun-10	02-Jul-10	108																													
1.3.6	2CR0P2970R30	Parcel 297, TxDOT Reviews Aquisition Pack...	10	18-Jun-10	02-Jul-10	108																													
1.3.6	2CR0P3220R30	Parcel 322, TxDOT Reviews Aquisition Pack...	10	18-Jun-10	02-Jul-10	108																													
1.3.6	2CR0P4180R30	Parcel 418, TxDOT Reviews Aquisition Pack...	10	18-Jun-10	02-Jul-10	158																													
1.3.6	2CR0P4200R30	Parcel 420, TxDOT Reviews Aquisition Pack...	10	18-Jun-10	02-Jul-10	158																													
1.3.6	2CR0P4210R30	Parcel 421, TxDOT Reviews Aquisition Pack...	10	18-Jun-10	02-Jul-10	158																													
1.3.6	2CR0P4280R30	Parcel 428, TxDOT Reviews Aquisition Pack...	10	18-Jun-10	02-Jul-10	158																													
1.3.6	2CR0P4480R30	Parcel 448, TxDOT Reviews Aquisition Pack...	10	18-Jun-10	02-Jul-10	108																													
1.3.6	2CR0P4520R30	Parcel 452, TxDOT Reviews Aquisition Pack...	10	18-Jun-10	02-Jul-10	108																													
1.3.6	2CR0P2160R60	Parcel 216, Condemnation Process (if requir...	130	21-Jun-10	20-Dec-10	68																													
1.3.6	2CR0P2010R60	Parcel 201, Condemnation Process (if requir...	130	23-Jun-10	22-Dec-10	68																													
1.3.6	2CR0P2170R60	Parcel 217, Condemnation Process (if requir...	130	23-Jun-10	22-Dec-10	68																													
1.3.6	2CR0P2260R60	Parcel 226, Condemnation Process (if requir...	130	23-Jun-10	22-Dec-10	68																													
1.3.6	2CR0P2270R60	Parcel 227, Condemnation Process (if requir...	130	23-Jun-10	22-Dec-10	68																													
1.3.6	2CR0P2280R60	Parcel 228, Condemnation Process (if requir...	130	23-Jun-10	22-Dec-10	68																													
1.3.6	2CR0P2290R60	Parcel 229, Condemnation Process (if requir...	130	23-Jun-10	22-Dec-10	68																													
1.3.6	2CR0P2300R60	Parcel 230, Condemnation Process (if requir...	130	23-Jun-10	22-Dec-10	68																													
1.3.6	2CR0P2320R60	Parcel 232, Condemnation Process (if requir...	130	23-Jun-10	22-Dec-10	68																													
1.3.6	2CR0P3050R60	Parcel 305, Condemnation Process (if requir...	130	23-Jun-10	22-Dec-10	68																													
1.3.6	2CR0P3190R60	Parcel 319, Condemnation Process (if requir...	130	23-Jun-10	22-Dec-10	68																													
1.3.6	2CR0P3260R60	Parcel 326, Condemnation Process (if requir...	130	23-Jun-10	22-Dec-10	68																													
1.3.6	2CR0P3280R60	Parcel 328, Condemnation Process (if requir...	130	23-Jun-10	22-Dec-10	68																													
1.3.6	2CR0P3440R60	Parcel 344, Condemnation Process (if requir...	130	23-Jun-10	22-Dec-10	68																													
1.3.6	2CR0P3450R60	Parcel 345, Condemnation Process (if requir...	130	23-Jun-10	22-Dec-10	68																													
1.3.6	2CR0P3470R60	Parcel 347, Condemnation Process (if requir...	130	23-Jun-10	22-Dec-10	68																													
1.3.6	2CR0P3480R60	Parcel 348, Condemnation Process (if requir...	130	23-Jun-10	22-Dec-10	68																													
1.3.6	2CR0P3500R60	Parcel 350, Condemnation Process (if requir...	130	23-Jun-10	22-Dec-10	68																													
1.3.6	2CR0P3650R60	Parcel 365, Condemnation Process (if requir...	130	23-Jun-10	22-Dec-10	68																													
1.3.6	2CR0P3680R60	Parcel 368, Condemnation Process (if requir...	130	23-Jun-10	22-Dec-10	68																													
1.3.6	2CR0P3710R60	Parcel 371, Condemnation Process (if requir...	130	23-Jun-10	22-Dec-10	68																													
1.3.6	2CR0P3720R60	Parcel 372, Condemnation Process (if requir...	130	23-Jun-10	22-Dec-10	68																													
1.3.6	2CR0P3730R60	Parcel 373, Condemnation Process (if requir...	130	23-Jun-10	22-Dec-10	68																													
1.3.6	2CR0P3740R60	Parcel 374, Condemnation Process (if requir...	130	23-Jun-10	22-Dec-10	68																													
1.3.6	2CR0P3750R60	Parcel 375, Condemnation Process (if requir...	130	23-Jun-10	22-Dec-10	68																													
1.3.6	2CR0P3760R60	Parcel 376, Condemnation Process (if requir...	130	23-Jun-10	22-Dec-10	68																													
1.3.6	2CR0P3770R60	Parcel 377, Condemnation Process (if requir...	130	23-Jun-10	22-Dec-10	68																													
1.3.6	2CR0P3780R60	Parcel 378, Condemnation Process (if requir...	130	23-Jun-10	22-Dec-10	68																													
1.3.6	2CR0P3790R60	Parcel 379, Condemnation Process (if requir...	130	23-Jun-10	22-Dec-10	68																													
1.3.6	2CR0P3800R60	Parcel 380, Condemnation Process (if requir...	130	23-Jun-10	22-Dec-10	68																													
1.3.6	2CR0P3830R60	Parcel 383, Condemnation Process (if requir...	130	23-Jun-10	22-Dec-10	68																													
1.3.6	2CR0P4310R60	Parcel 431, Condemnation Process (if requir...	130	23-Jun-10	22-Dec-10	68																													
1.3.6	2CR0P4390R60	Parcel 439, Condemnation Process (if requir...	130	23-Jun-10	22-Dec-10	68																													
1.3.6	2CR0P4400R60	Parcel 440, Condemnation Process (if requir...	130	23-Jun-10	22-Dec-10	68																													
1.3.6	2CR0P4410R60	Parcel 441, Condemnation Process (if requir...	130	23-Jun-10	22-Dec-10	68																													
1.3.6	2CR0P4020R60	Parcel 402, Condemnation Process (if requir...	130	24-Jun-10	23-Dec-10	67																													
1.3.6	2CR0P4030R60	Parcel 403, Condemnation Process (if requir...	130	24-Jun-10	23-Dec-10	67																													

WBS	Activity ID	Activity Name	Original Duration	Start	Finish	Total Float	2009				2010				2011				2012				2013				2014				2015				2016
							Q2	Q3	Q4	Q1	Q2	Q3	Q4	Q1	Q2	Q3	Q4	Q1	Q2	Q3	Q4	Q1	Q2	Q3	Q4	Q1	Q2	Q3	Q4	Q1	Q2	Q3	Q4	Q1	
1.3.6	2CR0P3560R80	Parcel 356, Demolish Existing Improvements	20	25-Nov-...	23-Dec-10	67									■	■	■	■																	
1.3.6	2CR0P3880R80	Parcel 388, Demolish Existing Improvements	20	25-Nov-...	23-Dec-10	67									■	■	■	■																	
1.3.6	2CR0P4080R80	Parcel 408, Demolish Existing Improvements	20	25-Nov-...	23-Dec-10	67									■	■	■	■																	
1.3.6	2CR0P4420R80	Parcel 442, Demolish Existing Improvements	20	25-Nov-...	23-Dec-10	67									■	■	■	■																	
1.3.6	2CR0P2080R80	Parcel 208, Demolish Existing Improvements	20	07-Dec-...	04-Jan-11	81									■	■	■	■																	
1.3.6	2CR0P2090R80	Parcel 209, Demolish Existing Improvements	20	07-Dec-...	04-Jan-11	93									■	■	■	■																	
1.3.6	2CR0P2180R80	Parcel 218, Demolish Existing Improvements	20	07-Dec-...	04-Jan-11	81									■	■	■	■																	
1.3.6	2CR0P2200R80	Parcel 220, Demolish Existing Improvements	20	07-Dec-...	04-Jan-11	81									■	■	■	■																	
1.3.6	2CR0P2340R80	Parcel 234, Demolish Existing Improvements	20	07-Dec-...	04-Jan-11	81									■	■	■	■																	
1.3.6	2CR0P2450R80	Parcel 245, Demolish Existing Improvements	20	07-Dec-...	04-Jan-11	81									■	■	■	■																	
1.3.6	2CR0P2490R80	Parcel 249, Demolish Existing Improvements	20	07-Dec-...	04-Jan-11	81									■	■	■	■																	
1.3.6	2CR0P2550R80	Parcel 255, Demolish Existing Improvements	20	07-Dec-...	04-Jan-11	81									■	■	■	■																	
1.3.6	2CR0P2650R80	Parcel 265, Demolish Existing Improvements	20	07-Dec-...	04-Jan-11	81									■	■	■	■																	
1.3.6	2CR0P2710R80	Parcel 271, Demolish Existing Improvements	20	07-Dec-...	04-Jan-11	81									■	■	■	■																	
1.3.6	2CR0P2750R80	Parcel 275, Demolish Existing Improvements	20	07-Dec-...	04-Jan-11	81									■	■	■	■																	
1.3.6	2CR0P2880R80	Parcel 288, Demolish Existing Improvements	20	07-Dec-...	04-Jan-11	81									■	■	■	■																	
1.3.6	2CR0P2900R80	Parcel 290, Demolish Existing Improvements	20	07-Dec-...	04-Jan-11	81									■	■	■	■																	
1.3.6	2CR0P2040R80	Parcel 204, Demolish Existing Improvements	20	08-Dec-...	05-Jan-11	93									■	■	■	■																	
1.3.6	2CR0P2130R80	Parcel 213, Demolish Existing Improvements	20	08-Dec-...	05-Jan-11	93									■	■	■	■																	
1.3.6	2CR0P2140R80	Parcel 214, Demolish Existing Improvements	20	08-Dec-...	05-Jan-11	93									■	■	■	■																	
1.3.6	2CR0P2150R80	Parcel 215, Demolish Existing Improvements	20	08-Dec-...	05-Jan-11	93									■	■	■	■																	
1.3.6	2CR0P2890R80	Parcel 289, Demolish Existing Improvements	20	08-Dec-...	05-Jan-11	118									■	■	■	■																	
1.3.6	2CR0P2930R80	Parcel 293, Demolish Existing Improvements	20	08-Dec-...	05-Jan-11	80									■	■	■	■																	
1.3.6	2CR0P3140R80	Parcel 314, Demolish Existing Improvements	20	08-Dec-...	05-Jan-11	96									■	■	■	■																	
1.3.6	2CR0P3150R80	Parcel 315, Demolish Existing Improvements	20	08-Dec-...	05-Jan-11	96									■	■	■	■																	
1.3.6	2CR0P3170R80	Parcel 317, Demolish Existing Improvements	20	08-Dec-...	05-Jan-11	96									■	■	■	■																	
1.3.6	2CR0P3230R80	Parcel 323, Demolish Existing Improvements	20	08-Dec-...	05-Jan-11	96									■	■	■	■																	
1.3.6	2CR0P3240R80	Parcel 324, Demolish Existing Improvements	20	08-Dec-...	05-Jan-11	96									■	■	■	■																	
1.3.6	2CR0P3250R80	Parcel 325, Demolish Existing Improvements	20	09-Dec-...	06-Jan-11	92									■	■	■	■																	
1.3.6	2CR0P3320R80	Parcel 332, Demolish Existing Improvements	20	09-Dec-...	06-Jan-11	95									■	■	■	■																	
1.3.6	2CR0P3330R80	Parcel 333, Demolish Existing Improvements	20	09-Dec-...	06-Jan-11	95									■	■	■	■																	
1.3.6	2CR0P3340R80	Parcel 334, Demolish Existing Improvements	20	09-Dec-...	06-Jan-11	95									■	■	■	■																	
1.3.6	2CR0P3360R80	Parcel 336, Demolish Existing Improvements	20	09-Dec-...	06-Jan-11	95									■	■	■	■																	
1.3.6	2CR0P3530R80	Parcel 353, Demolish Existing Improvements	20	09-Dec-...	06-Jan-11	79									■	■	■	■																	
1.3.6	2CR0P3570R80	Parcel 357, Demolish Existing Improvements	20	09-Dec-...	06-Jan-11	79									■	■	■	■																	
1.3.6	2CR0P3580R80	Parcel 358, Demolish Existing Improvements	20	09-Dec-...	06-Jan-11	92									■	■	■	■																	
1.3.6	2CR0P3850R80	Parcel 385, Demolish Existing Improvements	20	09-Dec-...	06-Jan-11	92									■	■	■	■																	
1.3.6	2CR0P3860R80	Parcel 386, Demolish Existing Improvements	20	09-Dec-...	06-Jan-11	92									■	■	■	■																	
1.3.6	2CR0P3950R80	Parcel 395, Demolish Existing Improvements	20	09-Dec-...	06-Jan-11	92									■	■	■	■																	
1.3.6	2CR0P3960R80	Parcel 396, Demolish Existing Improvements	20	09-Dec-...	06-Jan-11	92									■	■	■	■																	
1.3.6	2CR0P3970R80	Parcel 397, Demolish Existing Improvements	20	09-Dec-...	06-Jan-11	92									■	■	■	■																	
1.3.6	2CR0P3980R80	Parcel 398, Demolish Existing Improvements	20	09-Dec-...	06-Jan-11	95									■	■	■	■																	
1.3.6	2CR0P4380R80	Parcel 438, Demolish Existing Improvements	20	09-Dec-...	06-Jan-11	92									■	■	■	■																	
1.3.6	2CR0P2160R70	Parcel 216, Execute Relocation	20	20-Dec-...	17-Jan-11	68									■	■	■	■																	
1.3.6	2CR0P2010R99	Parcel 201, Cleared for Construction	0		22-Dec-10	68									◆	◆	◆	◆																	
1.3.6	2CR0P2170R99	Parcel 217, Cleared for Construction	0		22-Dec-10	68									◆	◆	◆	◆																	
1.3.6	2CR0P2260R99	Parcel 226, Cleared for Construction	0		22-Dec-10	68									◆	◆	◆	◆																	
1.3.6	2CR0P2270R99	Parcel 227, Cleared for Construction	0		22-Dec-10	68									◆	◆	◆	◆																	
1.3.6	2CR0P2280R99	Parcel 228, Cleared for Construction	0		22-Dec-10	68									◆	◆	◆	◆																	
1.3.6	2CR0P2290R99	Parcel 229, Cleared for Construction	0		22-Dec-10	68									◆	◆	◆	◆																	
1.3.6	2CR0P2300R99	Parcel 230, Cleared for Construction	0		22-Dec-10	68									◆	◆	◆	◆																	
1.3.6	2CR0P2320R99	Parcel 232, Cleared for Construction	0		22-Dec-10	68									◆	◆	◆	◆																	
1.3.6	2CR0P3050R99	Parcel 305, Cleared for Construction	0		22-Dec-10	68																													

